

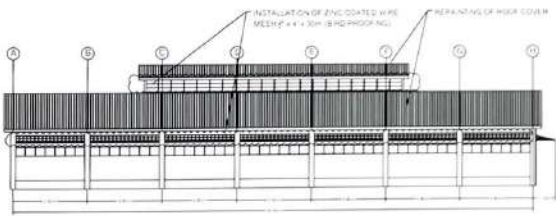

**PHILRICE HYBRID RICE CENTER COMPOUND
SAN MATEO, HABELA**

- 1. ADMINISTRATION BUDING / IMPROVEMENT
- 2. RESEARCH AND DEVELOPMENT BUILDING
- 3. GUESTHOUSE
- 4. ON-GOING 4-DOOR APARTMENT
- 5. DUPLEX
- 6. CAFETERIA
- 7. WAREHOUSE 1
- 8. FLAT-BED DRYER / SOLAR DRYER
- 9. WAREHOUSE 2
- 10. SEED PROCESSING
- 11. PROCESSING SHED (RRAS)
- 12. INOCULATION CENTER (RRAS)
- 13. MUSHROOM CENTER (RRAS)
- 14. VERM SHED (RRAS)
- 15. SCREENHOUSES
- 16. HEADHOUSE
- 17. OLD HOUSING
- 18. WEIF
- 19. ANNUAL SHED
- 20. FARM OPERATION AND IMPROVEMENT
- 21. POWERHOUSE
- 22. SEED LABORATORY (SQCS)
- 23. DIRECTOR'S QUARTER (AT)
- 24. POWERHOUSE (AT)
- 25. TRAINING HALL (AT)
- 26. ADMINISTRATION BUILDING (AT)
- 27. CAFETERIA (AT)
- 28. APARTMENT (AT)
- 29. DORMITORY (AT)
- 30. PAULTRY / PIGGERY (AT)
- 31. DEEP WELL



LEFT-SIDE ELEVATION

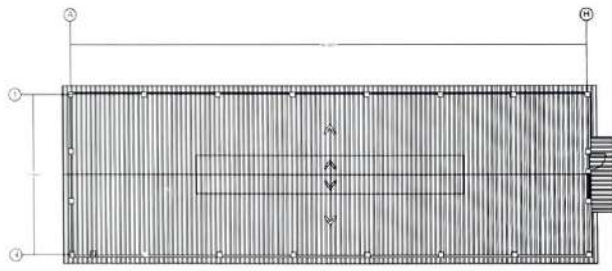

ROOF PLAN

<p>PHILRICE PHILIPPINE RICE RESEARCH INSTITUTE LOCAL OFFICE: 100-CL MAGSAYSAY AVENUE, HABELA</p>	<p>PHILRICE HYBRID RICE CENTER COMPOUND SAN MATEO, HABELA</p>	<p>PROJECT TITLE</p> <p>REPAIR AND IMPROVEMENT SEED WAREHOUSE</p> <p>LOCATION: PHILRICE HYBRID RICE CENTER COMPOUND, SAN MATEO, HABELA</p>	<p>PROJECT NO.</p> <p>PHILRICE HYBRID RICE CENTER COMPOUND, SAN MATEO, HABELA</p>	<p>DESIGN</p> <p>ARCHITECT: RENATO B. BALIT PHILRICE HYBRID RICE CENTER COMPOUND, SAN MATEO, HABELA</p>	<p>ENGINEER</p> <p>JOY B. BALIT PHILRICE HYBRID RICE CENTER COMPOUND, SAN MATEO, HABELA</p>	<p>RECOMMENDING APPROVAL</p> <p>APRILIA Y. BORJA PHILRICE HYBRID RICE CENTER COMPOUND, SAN MATEO, HABELA</p>	<p>APPROVED</p> <p>DR. JOHNSON DE LEON EXECUTIVE DIRECTOR PHILRICE</p>	<p>DESIGN BY: RBB</p> <p>DATE: 7-2-08</p> <p>CADD BY: RBB</p> <p>DATE: 7-2-08</p> <p>CHECKED BY: RBB</p>	<p>SHEET RELEASE</p>
	<p>PHILRICE HYBRID RICE CENTER COMPOUND SAN MATEO, HABELA</p>	<p>PROJECT TITLE</p> <p>REPAIR AND IMPROVEMENT SEED WAREHOUSE</p> <p>LOCATION: PHILRICE HYBRID RICE CENTER COMPOUND, SAN MATEO, HABELA</p>	<p>PROJECT NO.</p> <p>PHILRICE HYBRID RICE CENTER COMPOUND, SAN MATEO, HABELA</p>	<p>DESIGN</p> <p>ARCHITECT: RENATO B. BALIT PHILRICE HYBRID RICE CENTER COMPOUND, SAN MATEO, HABELA</p>	<p>ENGINEER</p> <p>JOY B. BALIT PHILRICE HYBRID RICE CENTER COMPOUND, SAN MATEO, HABELA</p>	<p>RECOMMENDING APPROVAL</p> <p>APRILIA Y. BORJA PHILRICE HYBRID RICE CENTER COMPOUND, SAN MATEO, HABELA</p>	<p>APPROVED</p> <p>DR. JOHNSON DE LEON EXECUTIVE DIRECTOR PHILRICE</p>	<p>DESIGN BY: RBB</p> <p>DATE: 7-2-08</p> <p>CADD BY: RBB</p> <p>DATE: 7-2-08</p> <p>CHECKED BY: RBB</p>	<p>SHEET RELEASE</p>

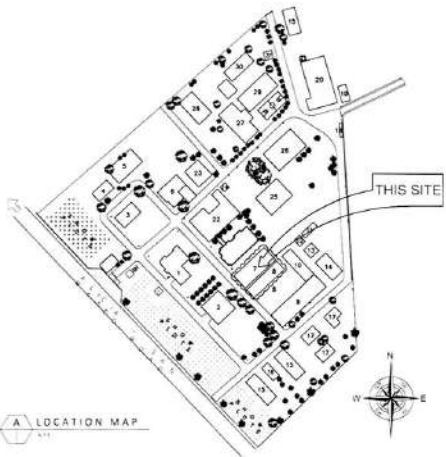

**PHILRICE HYBRID RICE CENTER COMPOUND
SAN MATEO, IBABALA**

- 1. ADMINISTRATION BLDG / IMPROVEMENT
- 2. RESEARCH AND DEVELOPMENT BUILDING
- 3. GUESTHOUSE
- 4. ON-GOING 4-DOOR APARTMENT
- 5. DUPLEX
- 6. CAFETERIA
- 7. WAREHOUSE 1
- 8. FLAT-BED DRYER / SOLAR DRYER
- 9. WAREHOUSE 2
- 10. SEED PROCESSING
- 11. PROCESSING SHED (RBAS)
- 12. INOCULATION CENTER (RBAS)
- 13. MUSHROOM CENTER (RBAS)
- 14. VERNI SHED (RBAS)
- 15. SCREDDHOUSES
- 16. HEADHOUSE
- 17. OLD HOUSING
- 18. BRK
- 19. ANIMAL SHED
- 20. FARM OPERATION AND MOTORPOOL
- 21. POWERHOUSE
- 22. SEED LABORATORY (SOCS)
- 23. DIRECTOR'S QUARTER (ATI)
- 24. POWERHOUSE (ATI)
- 25. TRAINING HALL (ATI)
- 26. ADMINISTRATION BUILDING (ATI)
- 27. CAFETERIA (ATI)
- 28. APARTMENT (ATI)
- 29. DORMITORY (ATI)
- 30. PAULTRY / PIGGERY (ATI)
- 31. DEEP WELL

A LOCATION MAP

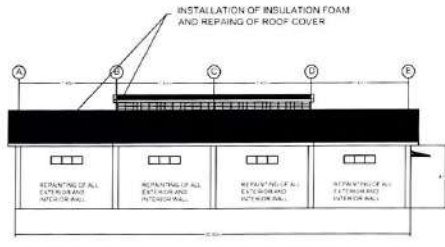

LEFT-SIDE ELEVATION

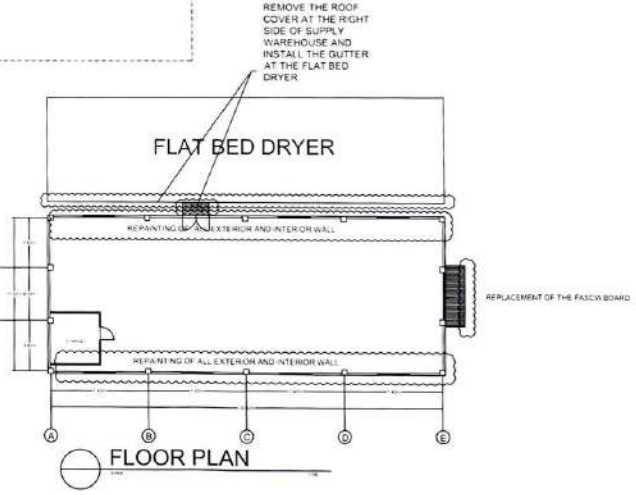

FLOOR PLAN



PHILRICE PHILIPPINE RICE RESEARCH INSTITUTE <small>AGRI-CENTRAL CAMPUS, LOS BAÑOS, LAGUNA</small>	04-2014-01-0000-01 <small>Drawn and specifications with approval, license of board, all statements of architect and the intellectual properties and documents of the architect, whether the design for which they are held in violation of Code. It shall be unlawful for any person, without the consent of the architect or holder of said documents, to disclose or to have copies of said documents for use by the production of and for every projects of buildings, structures, fixtures, etc., etc.</small>	PROJECT TITLE REPAIR AND IMPROVEMENT SUPPLY WAREHOUSE <small>LOCATION: PHILRICE IBABALA, SAN MATEO, IBABALA</small>	PREPARED BY PHYSICAL PLANNING DIVISION INFRASTRUCTURE UNIT PHILRICE <small>BOHOL CITY OF RIZAL, NAGA, LGUA</small>	DESIGN ARCH. MARATO B. BAUT <small>HEAD OF INFRASTRUCTURE UNIT</small> PHILRICE CCS	END-USER JOY BAUTISTA <small>CHIEF OF INFRASTRUCTURE UNIT</small>	RECOMMENDING APPROVAL DR. JOHN C. DE LEON <small>PHILRICE</small>	APPROVED DR. JOHN C. DE LEON <small>PHILRICE</small>	DESIGN BY: RMB DATE: 1-2-2018 CHECKED BY: RMB DATE: 7-2-2018 CHECKED BY: RMB	SHEET NUMBER 1/1
---	---	---	---	---	--	--	---	---	----------------------------