



A1	PERSPECTIVE
001	scale: NTS

TABLE OF CONTENTS

1-8	ARCHITECTURAL	20-23	ELECTRICAL
A1	PERSPECTIVE	E1	GENERAL NOTES
A2	TABLE OF CONTENTS		LEGENDS
A3	VICINITY MAP		LOAD SCHEDULE
	SITE DEVELOPMENT PLAN		SINGLE LINE DIAGRAM
A4	FLOOR PLAN	E2	LIGHTING LAYOUT
	FRONT ELEVATION		POWER LAYOUT
	REAR ELEVATION	E3	VIDEO RECORDER NETWORK
A5	LEFT SIDE ELEVATION		LAYOUT
	RIGHT SIDE ELEVATION		FACILITY FIRE FIGHTING PLAN
A6	X - SECTION	E4	GENERATOR TO POWER PANEL PLAN
	Y - SECTION		
A7	SCHEDULE OF		
	DOORS AND WINDOWS		
	GENERATOR ROOM		
	FLOOR PLAN		
	ELEVATIONS		
	SECTIONS		
A8	SERVICE ROAD PLAN & DETAILS		
9-19	STRUCTURAL		
S1	FOUNDATION PLAN		
	FLOOR BEAM PLAN		
S2	BEAM - 1 PLAN		
	BEAM - 2 PLAN		
S3	ROOF BEAM PLAN		
	CANOPY FRAMING PLAN		
S4	ROOF FRAMING PLAN		
	CROSS BRACING PLAN		
S5	LONGITUDINAL FRAMING PLAN		
	Y - SECTION FRAMING PLAN		
	TRANSVERSE FRAMING PLAN		
	X - SECTION FRAMING PLAN		
S6	COLUMN SCHEDULE		
	FOOTING SCHEDULE		
	BEAM SCHEDULE		
	C1F1 DETAILS		
	C2F2 DETAILS		
S7	STRUCTURE REINFORCEMENT		
	DETAILS & CPF3 DETAILS		
S8	TRUSS DETAILS		
S9	H-TRUSS-1 DETAILS		
	H-TRUSS-2 DETAILS		
	H-TRUSS-3 DETAILS		
S10	SCHEMATIC DETAILS OF GUYING SYS.		
	MOTORIZED EXHAUST FAN DETAILS		
	CROSS BRACING DETAILS		
S11	GENERATOR ROOM		
	X - SECTION PLAN		
	FOUNDATION PLAN		
	ROOF FRAMING PLAN		

REPUBLIC OF THE PHILIPPINES
OFFICE OF THE BUILDING OFFICIALS

DISTRICT / CITY / MUNICIPALITY

ARCHITECTURAL

CIVIL / STRUCTURAL

ELECTRICAL

MECHANICAL

GEODETIC

SANITARY

PLUMBING

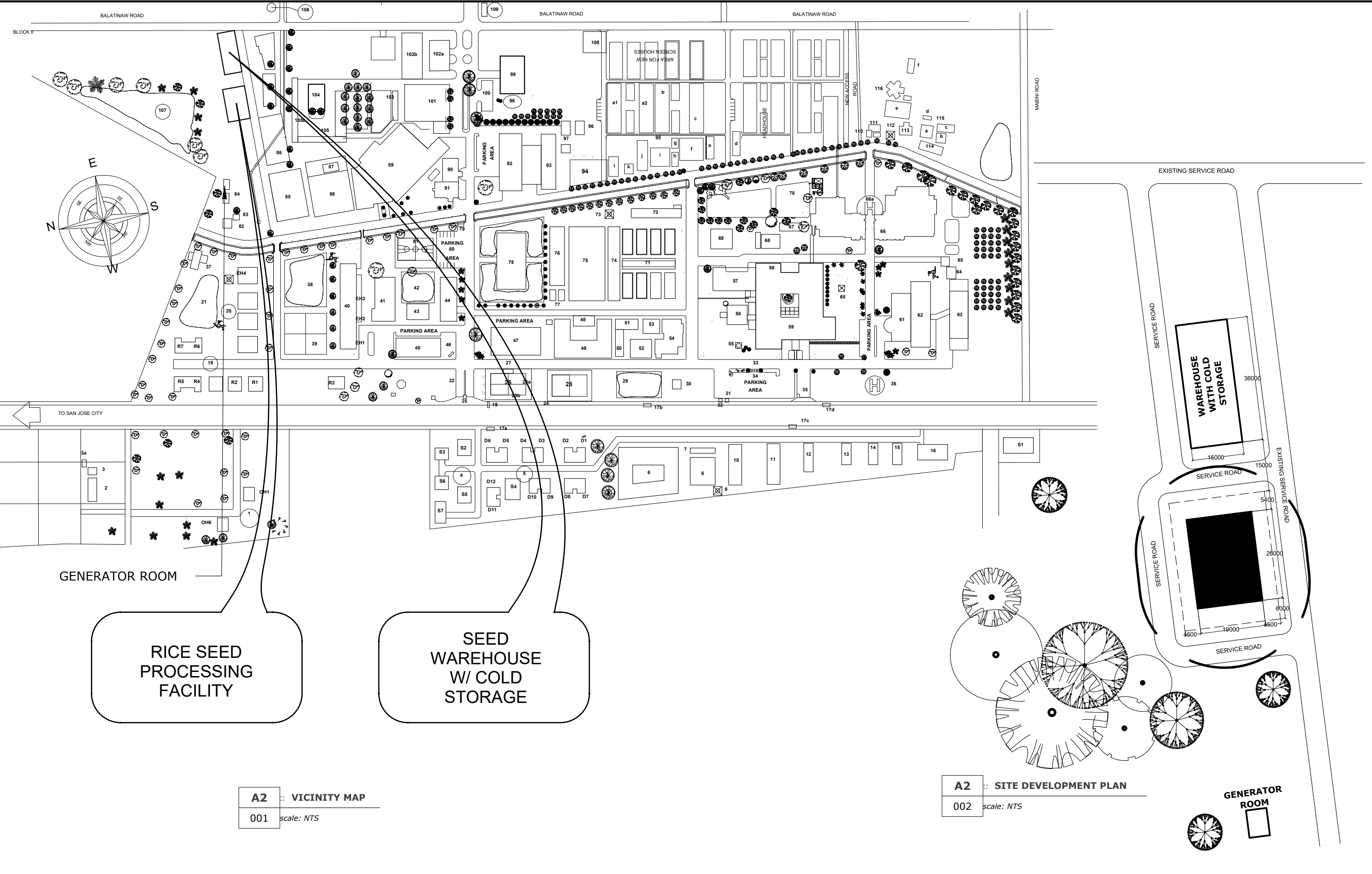

<div><div>PHILRICE</div><div>PHILIPPINE RICE RESEARCH INSTITUTE</div><div>CENTRAL EXPERIMENT STATION</div><div>MALIGAYA, MUNOZ CITY, NUEVA ECUJA</div></div>	<div>R.A. 9266 - ART. 3, SECTION 20</div> <div>Drawings and Specifications duly signed, stamped or sealed, as instruments of service are the intellectual properties and documents of the architect, whether the object for which they are made is executed or not. It shall be unlawful for any person, without the consent of the architect or author of said documents, to duplicate or to make copies of said documents for use in the repetition of and for other projects or buildings, whether executed partly or in whole.</div>	PROJECT TITLE:	PREPARED BY:	CHECKED & REVIEWED BY:	RECOMMENDING APPROVAL:	APPROVED:	DESIGN BY: RBB	SHEET NUMBER:			
		RICE SEED PROCESSING FACILITY	Engr. DARYL F. GENERAL Civil Engineer, PPD PHILRICE-CES	Dr. PAULINO S. RAMOS Division Head, REMD PHILRICE	LUIS ALEJANDRE I. TAMANI Division Head, ISD PHILRICE	MR. MYONG JOON KIM Architectural / Engineering Expert GAPI	SOPHIA T. BORJA OIC, DED for ASF PHILRICE	Dr. JOHN C. DE LEON Executive Director PHILRICE	Dr. BYUNG KI LEE Project Manager GAPI	DATE: JULY, 2023	
										CADD BY: NGD	
										DATE: JULY, 2023	
										CHECKED BY: RBB	
								2	23		

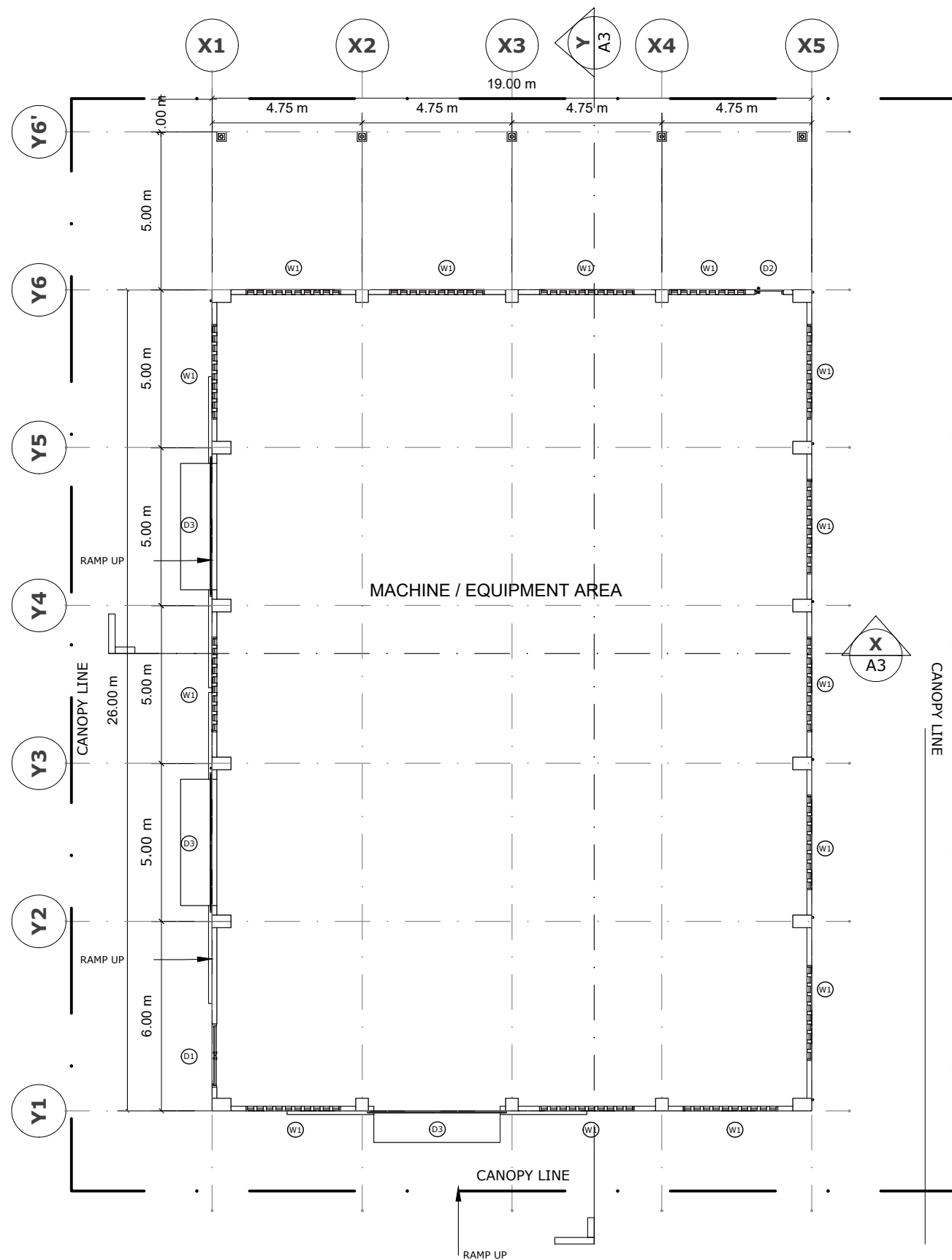

A2 :: FLOOR PLAN
001 scale: 1:175

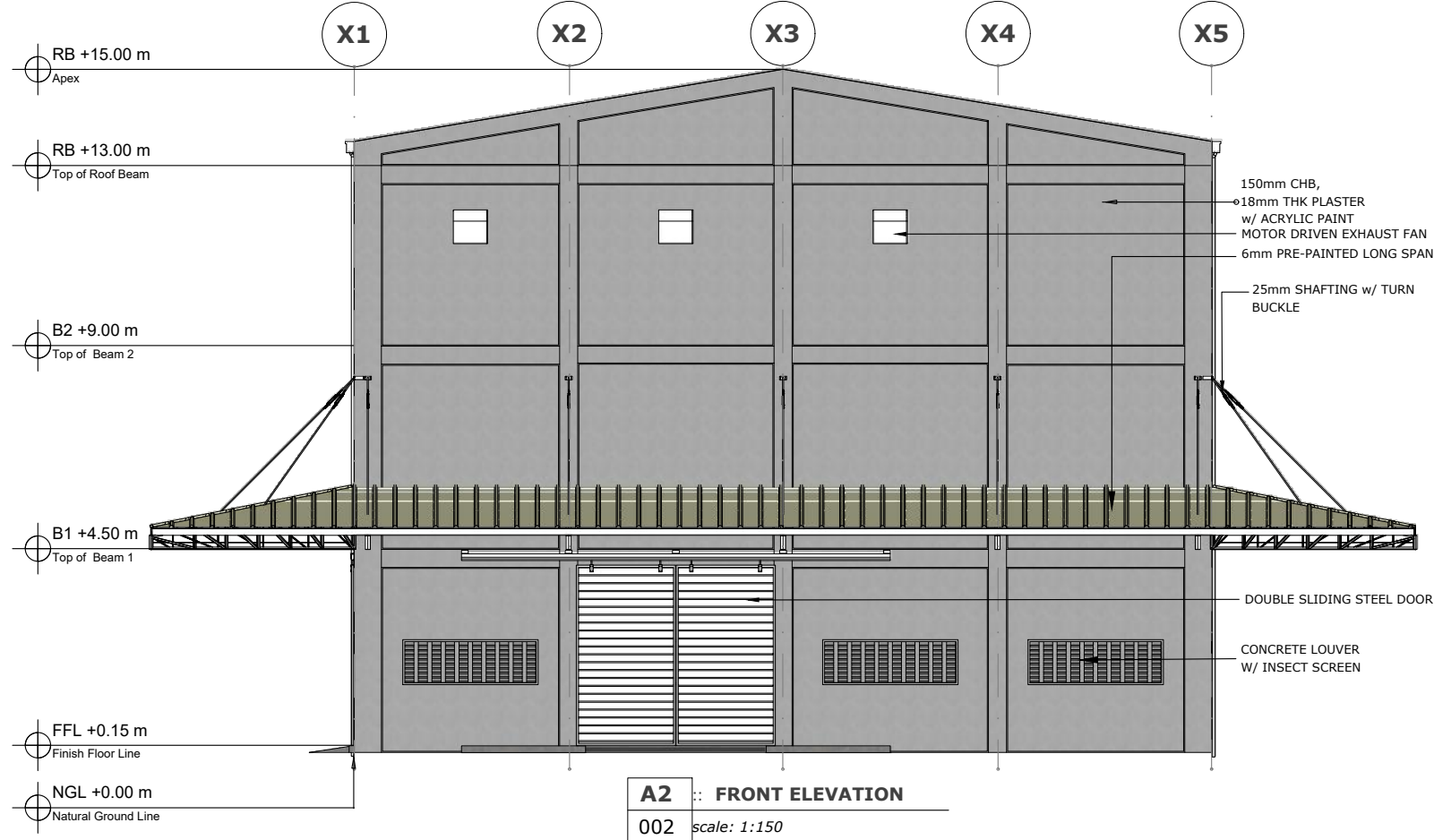

A2 :: FRONT ELEVATION
002 scale: 1:150

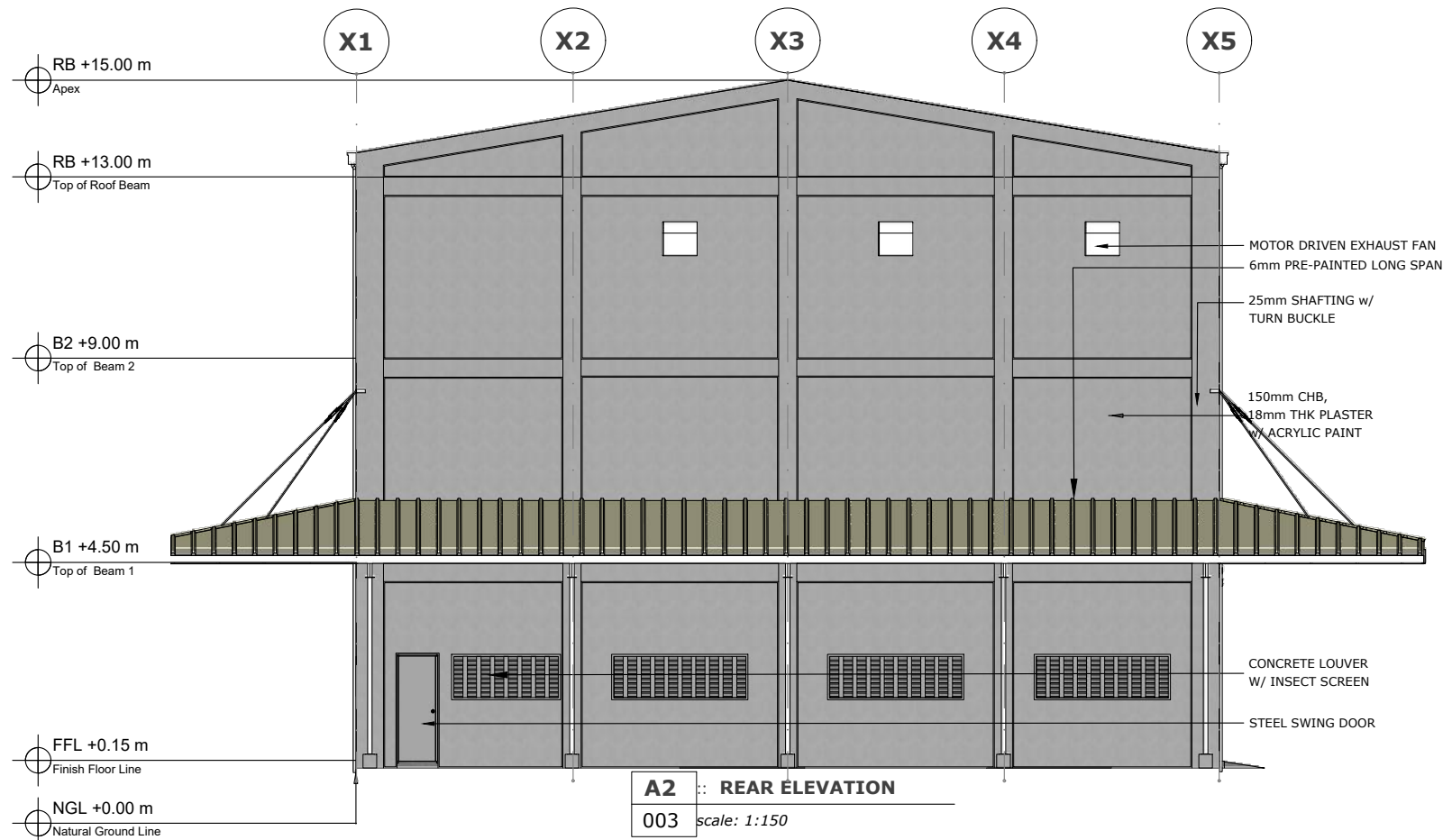

A2 :: REAR ELEVATION
003 scale: 1:150

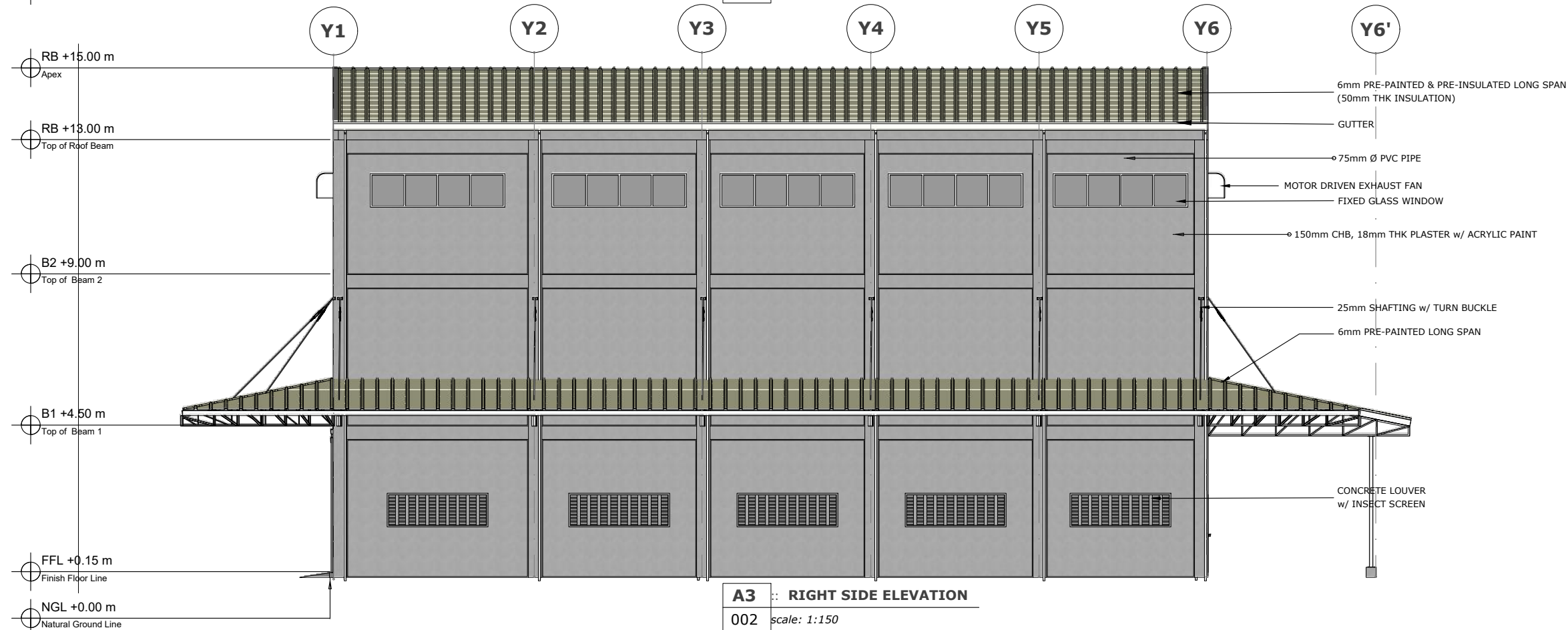
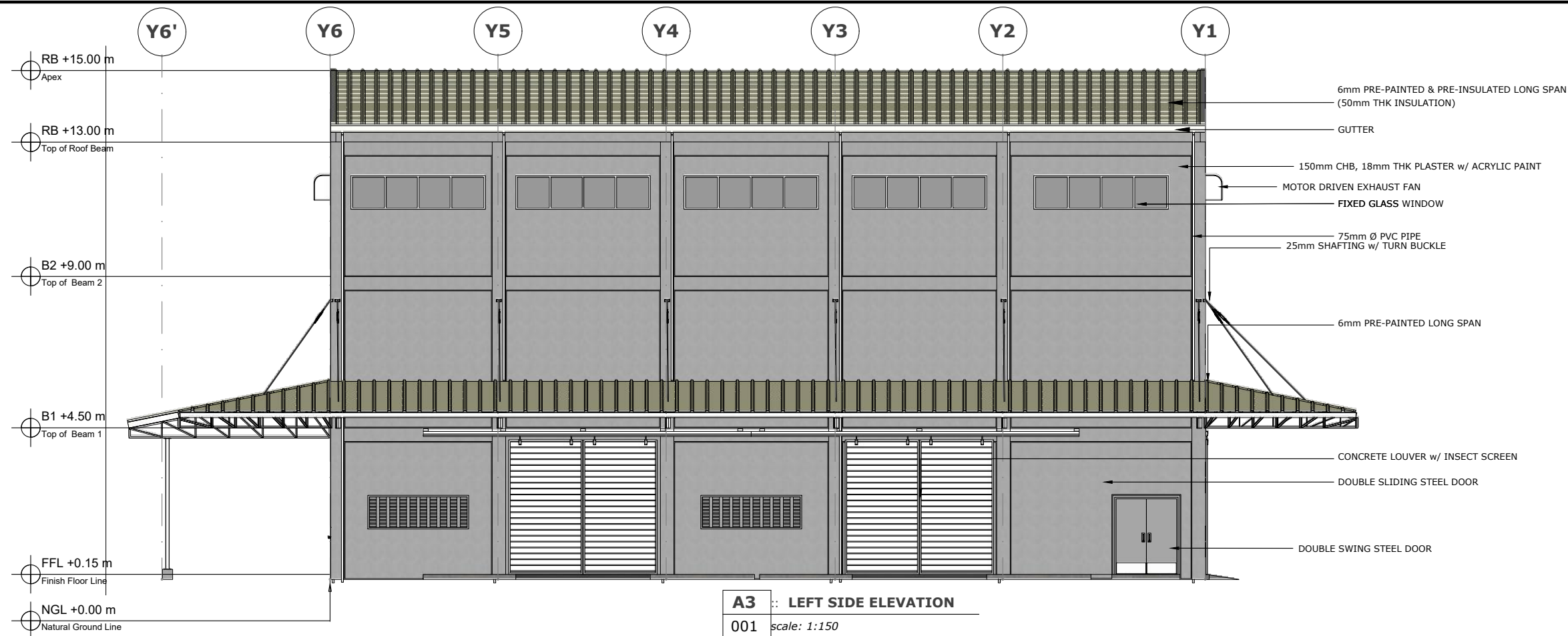

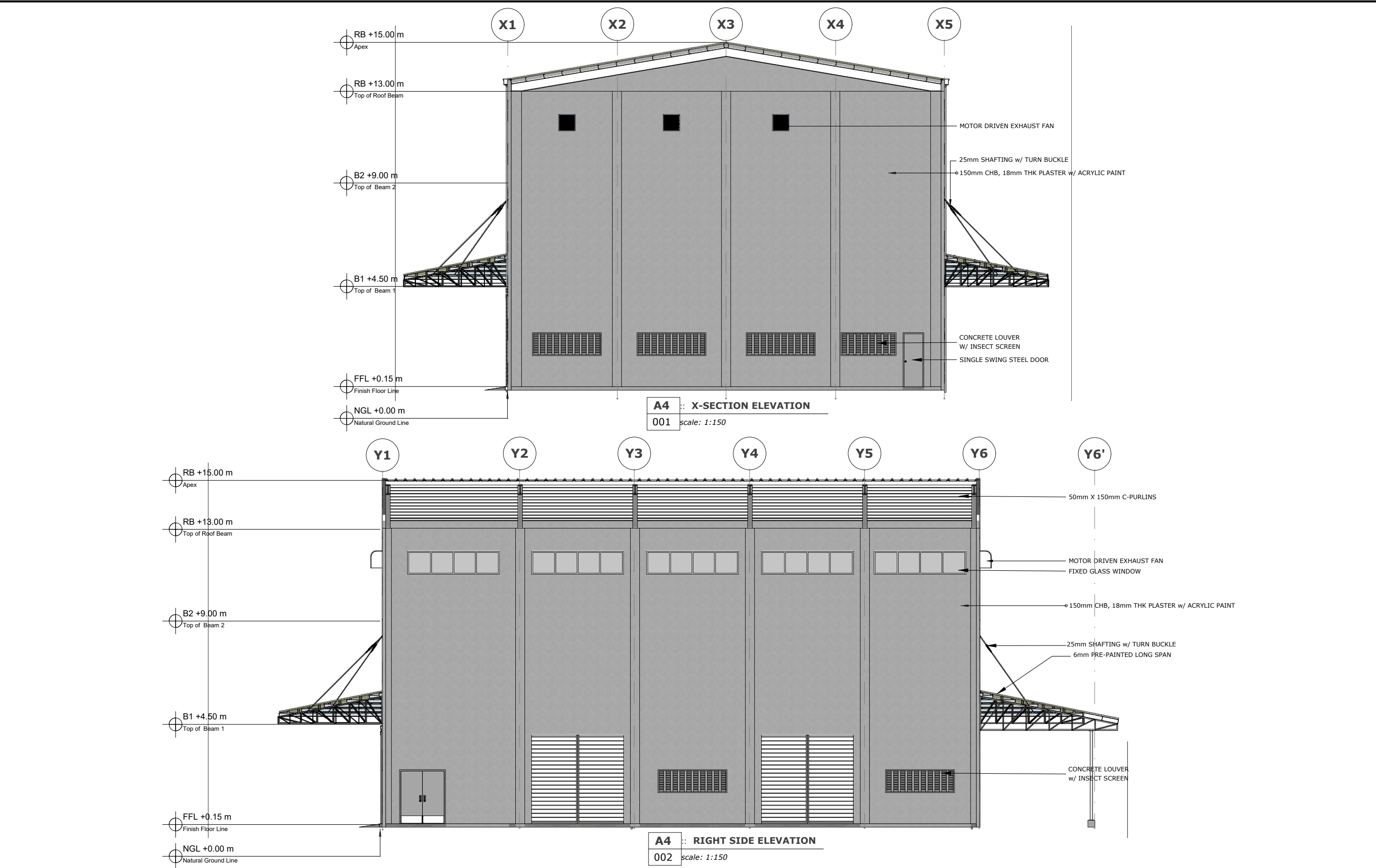

<div><div>PHILRICE</div><div>PHILIPPINE RICE RESEARCH INSTITUTE</div><div>CENTRAL EXPERIMENT STATION</div><div>MALIGAYA, MUNOZ CITY, NUEVA ECUA</div></div>	<div>R.A. 9266 - ART. 3. SECTION 20</div> <div>Drawings and Specifications duly signed, stamped or sealed, as instruments of service are the intellectual properties and documents of the architect, whether the object for which they are made is executed or not. It shall be unlawful for any person, without the consent of the architect or author of said documents, to duplicate or to make copies of said documents for use in the repetition of and for other projects or buildings, whether executed partly or in whole.</div>	<div>PROJECT TITLE:</div> <div>RICE SEED PROCESSING FACILITY</div> <div>PhilRice CES</div> <div>MALIGAYA, MUNOZ CITY, NUEVA ECUA</div>	<div>PREPARED BY:</div> <div>Engr. DARYL F. GENERAL</div> <div>Civil Engineer, PPD</div> <div>PHILRICE-CES</div>	<div>CHECKED & REVIEWED BY:</div> <div>Dr. PAULINO S. RAMOS</div> <div>Division Head, REMD</div> <div>PHILRICE</div> <div>LUIS ALEJANDRE I. TAMANI</div> <div>Division Head, ISD</div> <div>PHILRICE</div> <div>MR. MYONG JOON KIM</div> <div>Architectural / Engineering Expert</div> <div>GAPI</div>	<div>RECOMMENDING APPROVAL:</div> <div>SOPHIA T. BORJA</div> <div>OIC, DED for ASF</div> <div>PHILRICE</div>	<div>APPROVED:</div> <div>Dr. JOHN C. DE LEON</div> <div>Executive Director</div> <div>PHILRICE</div> <div>Dr. BYUNG KI LEE</div> <div>Project Manager</div> <div>GAPI</div>	DESIGN BY: RBB	SHEET NUMBER: <div>A5</div> <div>523</div>	
							DATE: JULY, 2023		
							CADD BY: NGD		
							DATE: JULY, 2023		
							CHECKED BY: RBB		

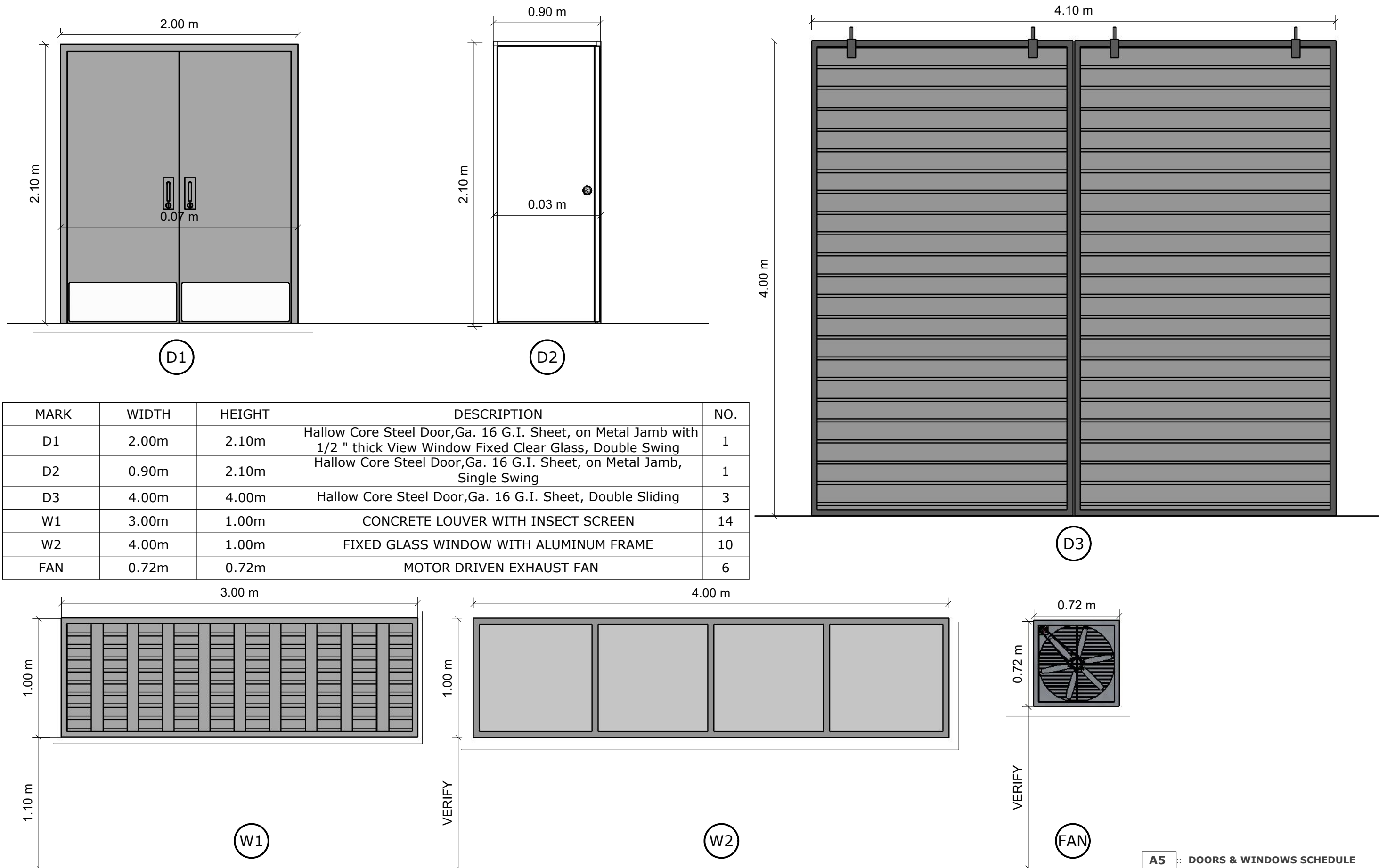

A5 :: DOORS & WINDOWS SCHEDULE
001 scale: 1:30

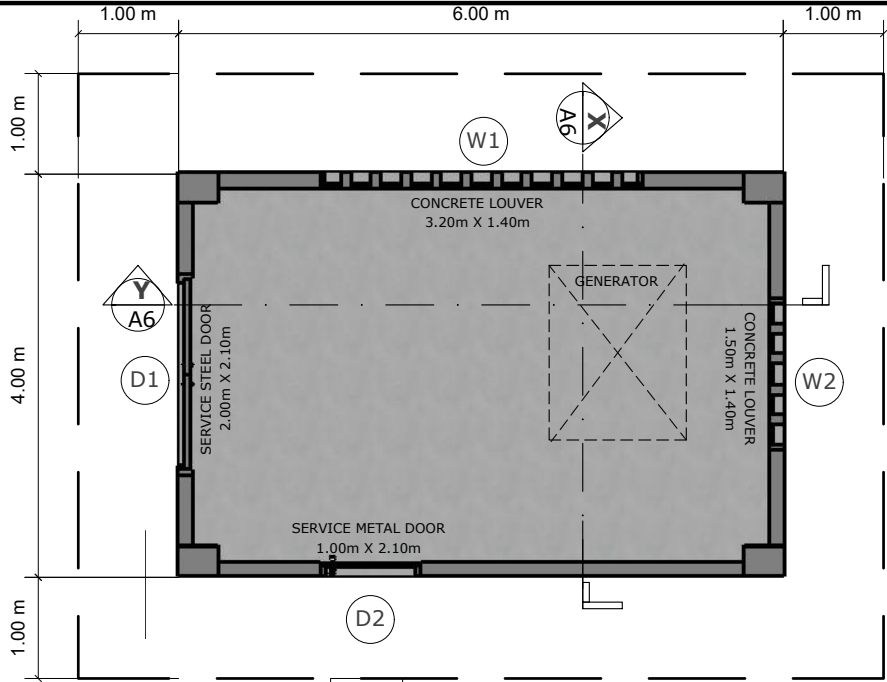

A6 :: FLOOR PLAN
001 scale: 1:75

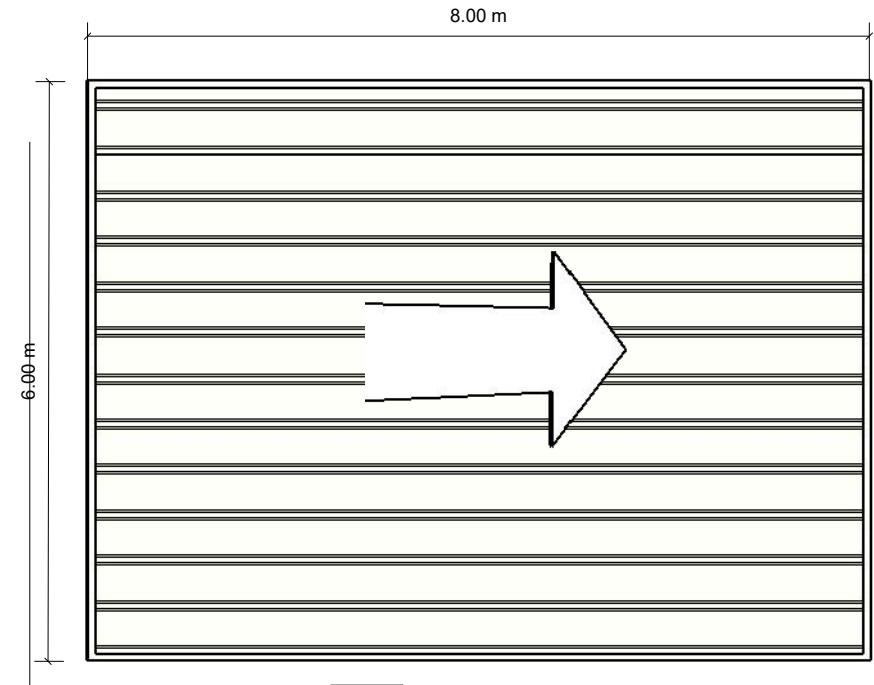

A6 :: ROOF PLAN
006 scale: 1:75

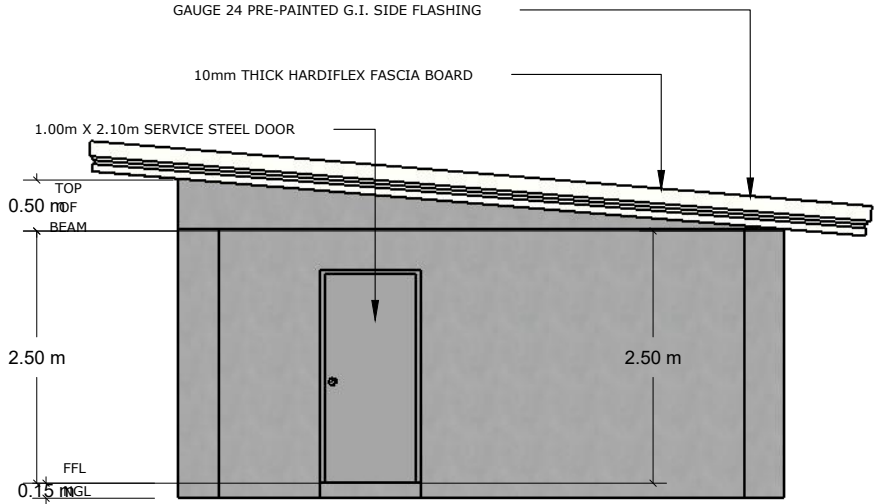

A6 :: FRONT ELEVATION
002 scale: 1:75

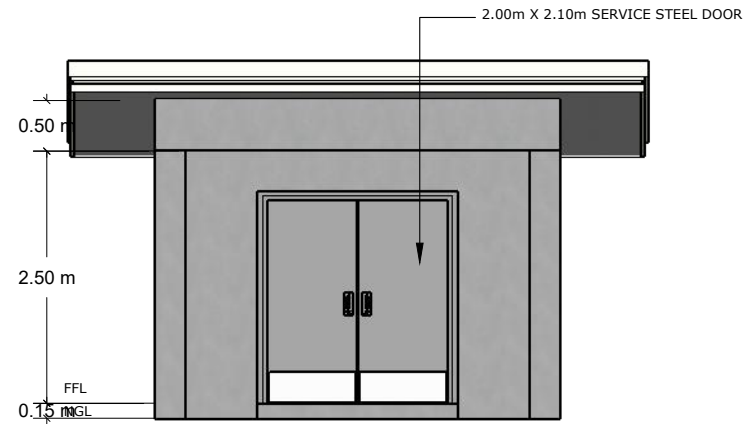

A6 :: LEFT SIDE ELEVATION
003 scale: 1:75

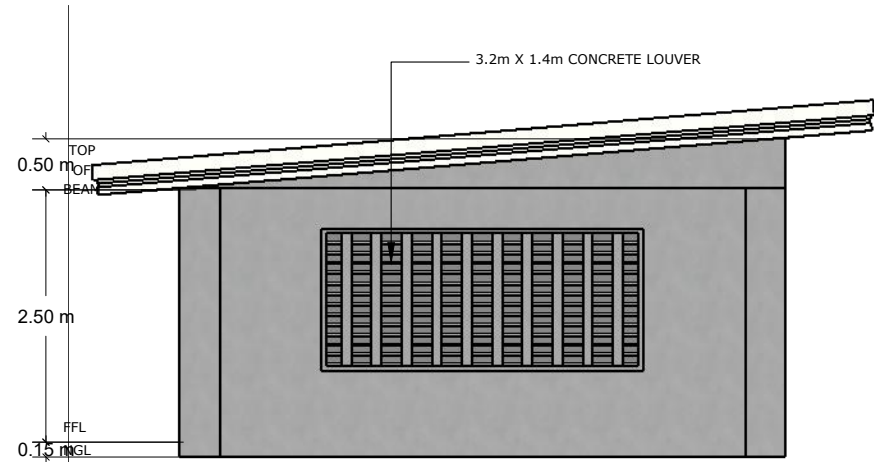

A6 :: REAR ELEVATION
004 scale: 1:75

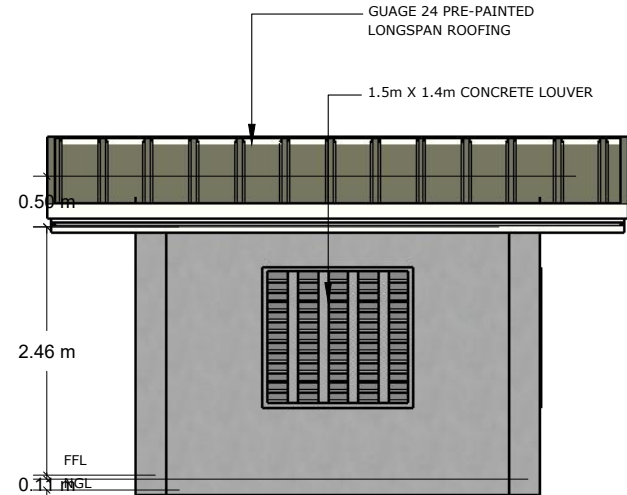

A6 :: RIGHT SIDE ELEVATION
005 scale: 1:75

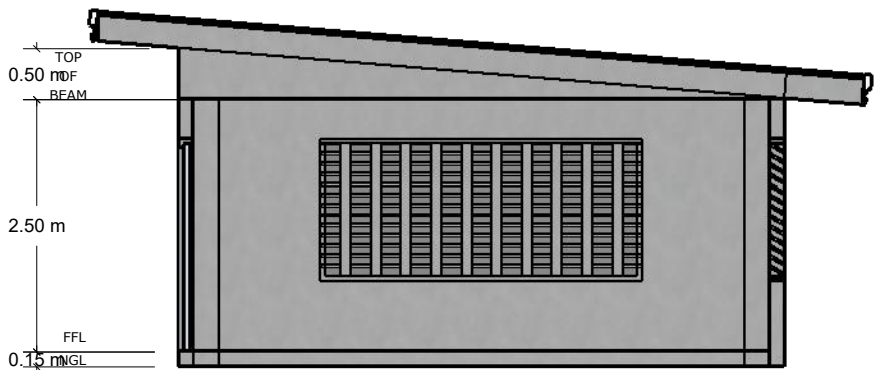

A6 :: Y - SECTION
007 scale: 1:75

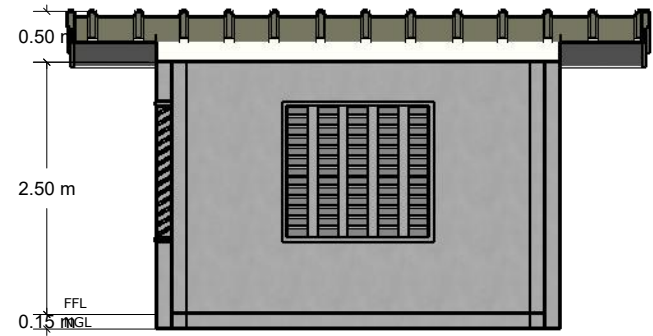

A6 :: X - SECTION
008 scale: 1:75

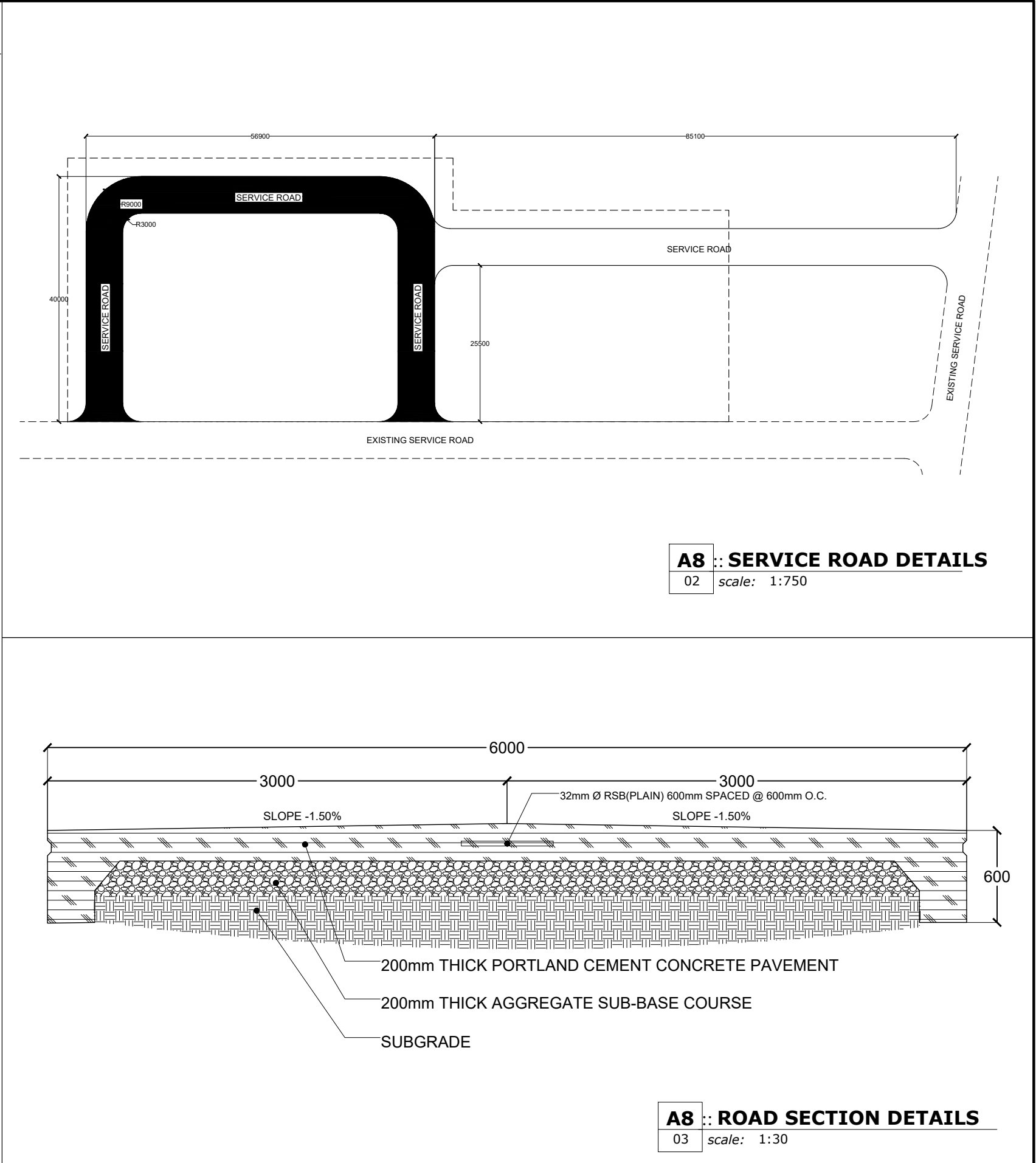
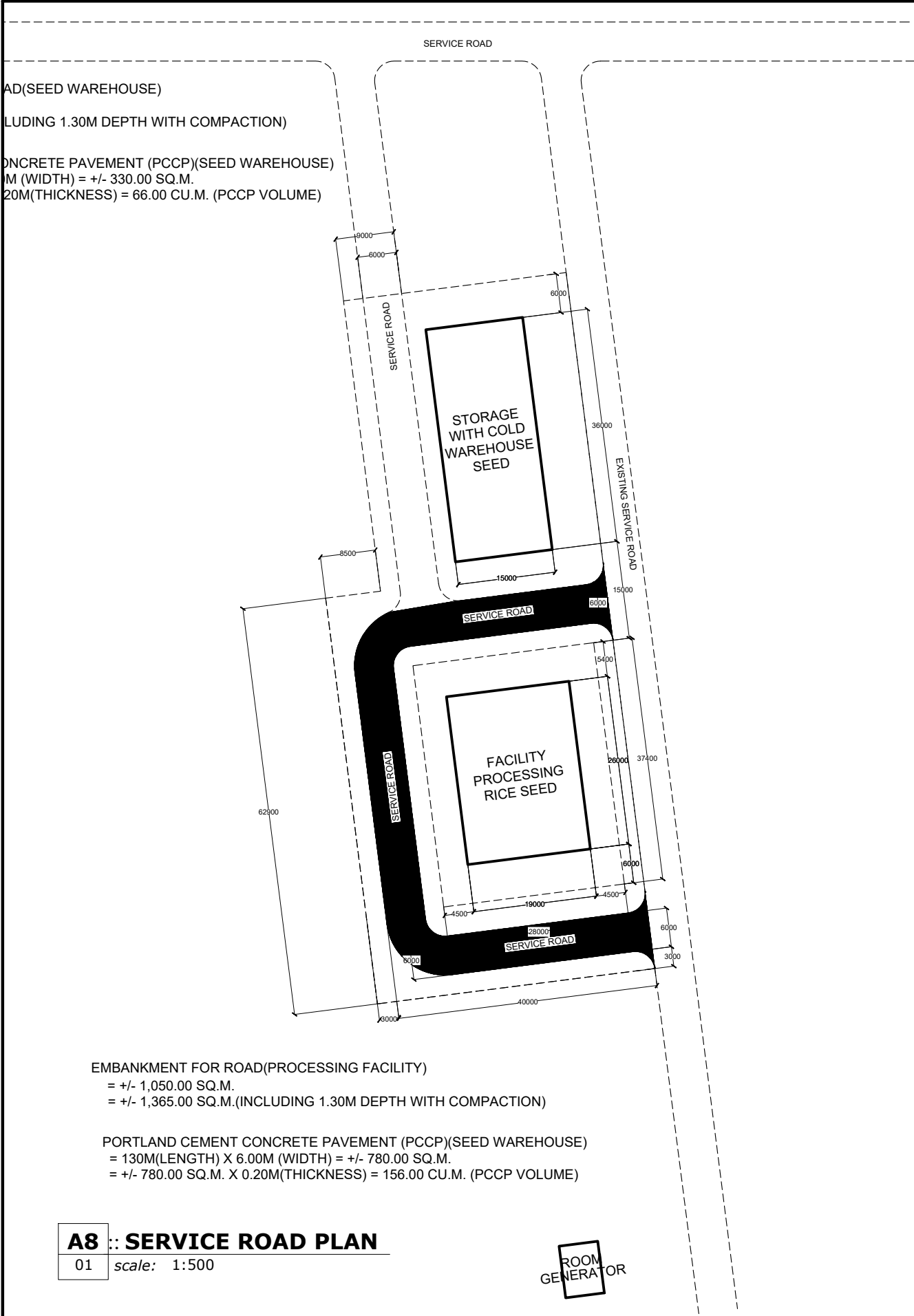

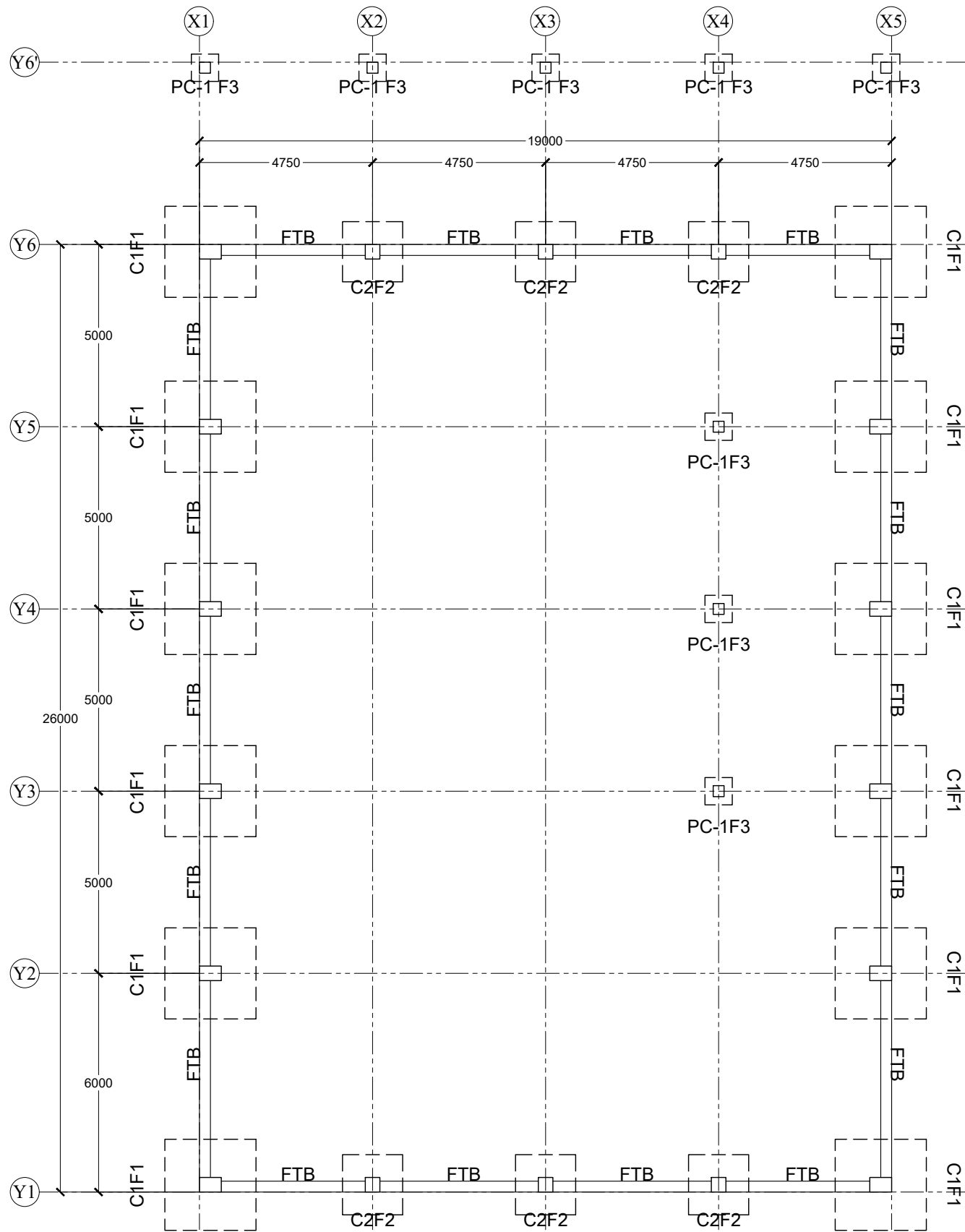

S1 :: FOUNDATION PLAN
01 scale: 1:150

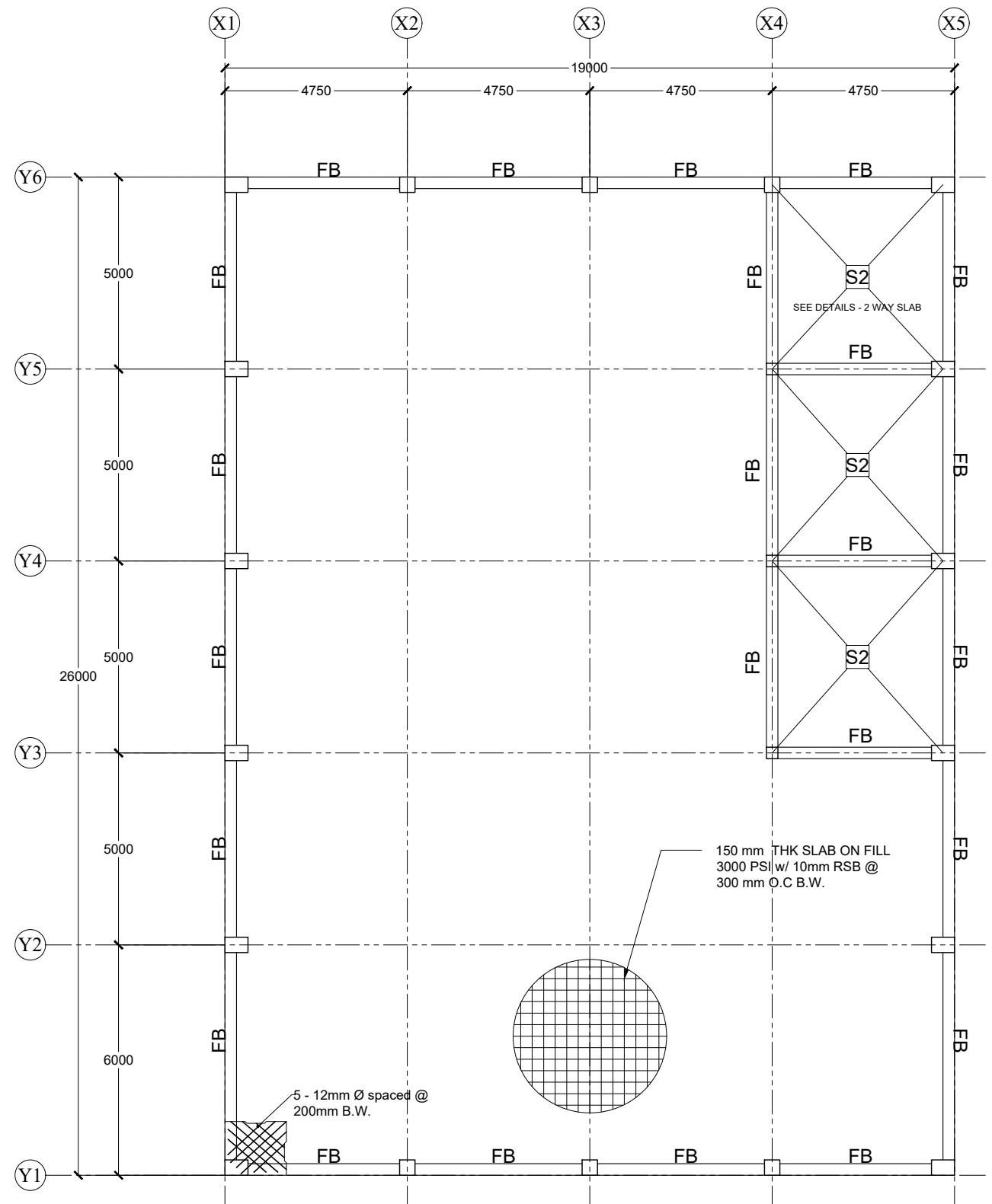

S1 :: FLOOR BEAM PLAN
02 scale: 1:150

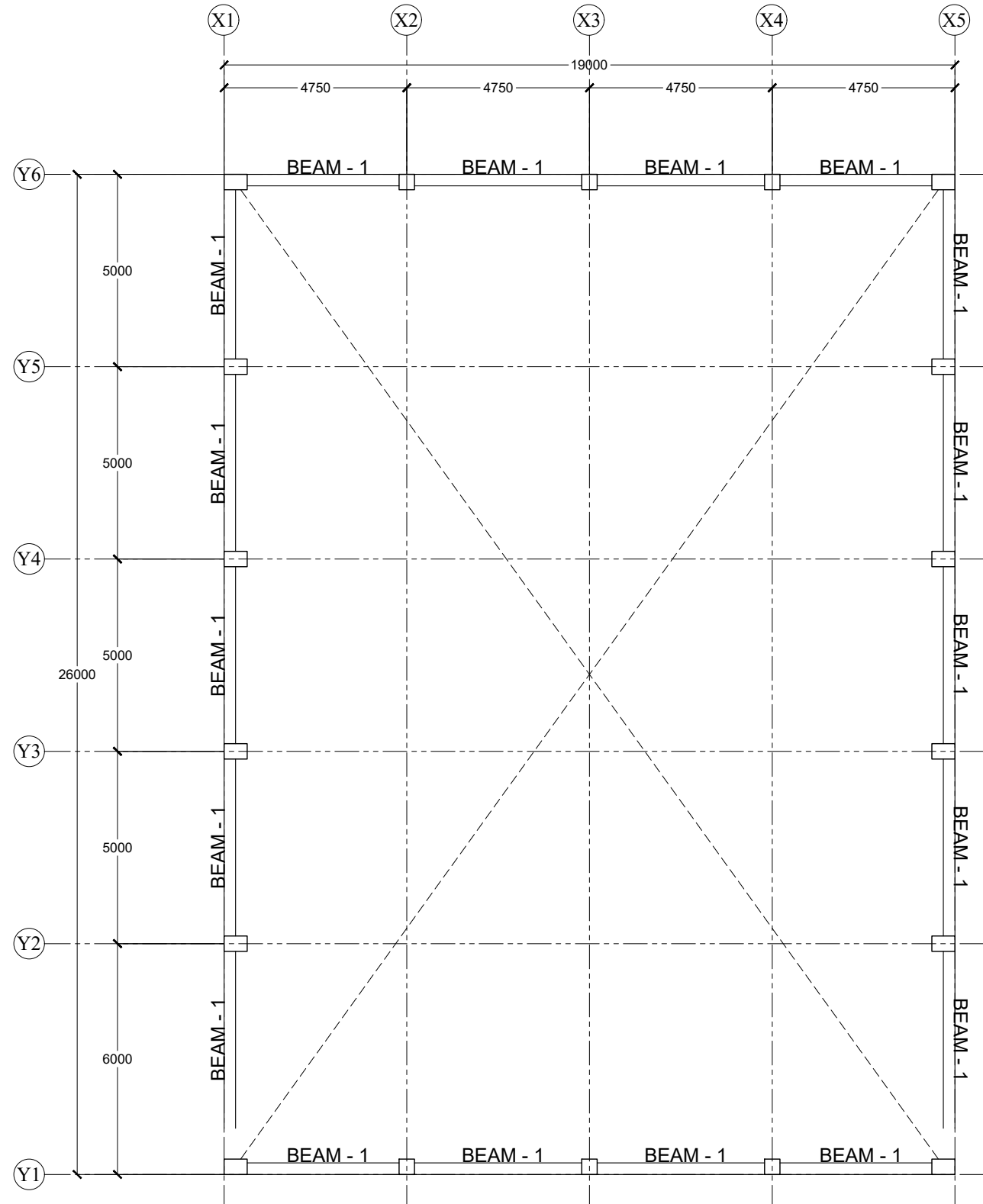

S2 :: BEAM - 1 PLAN
01 scale: 1:150

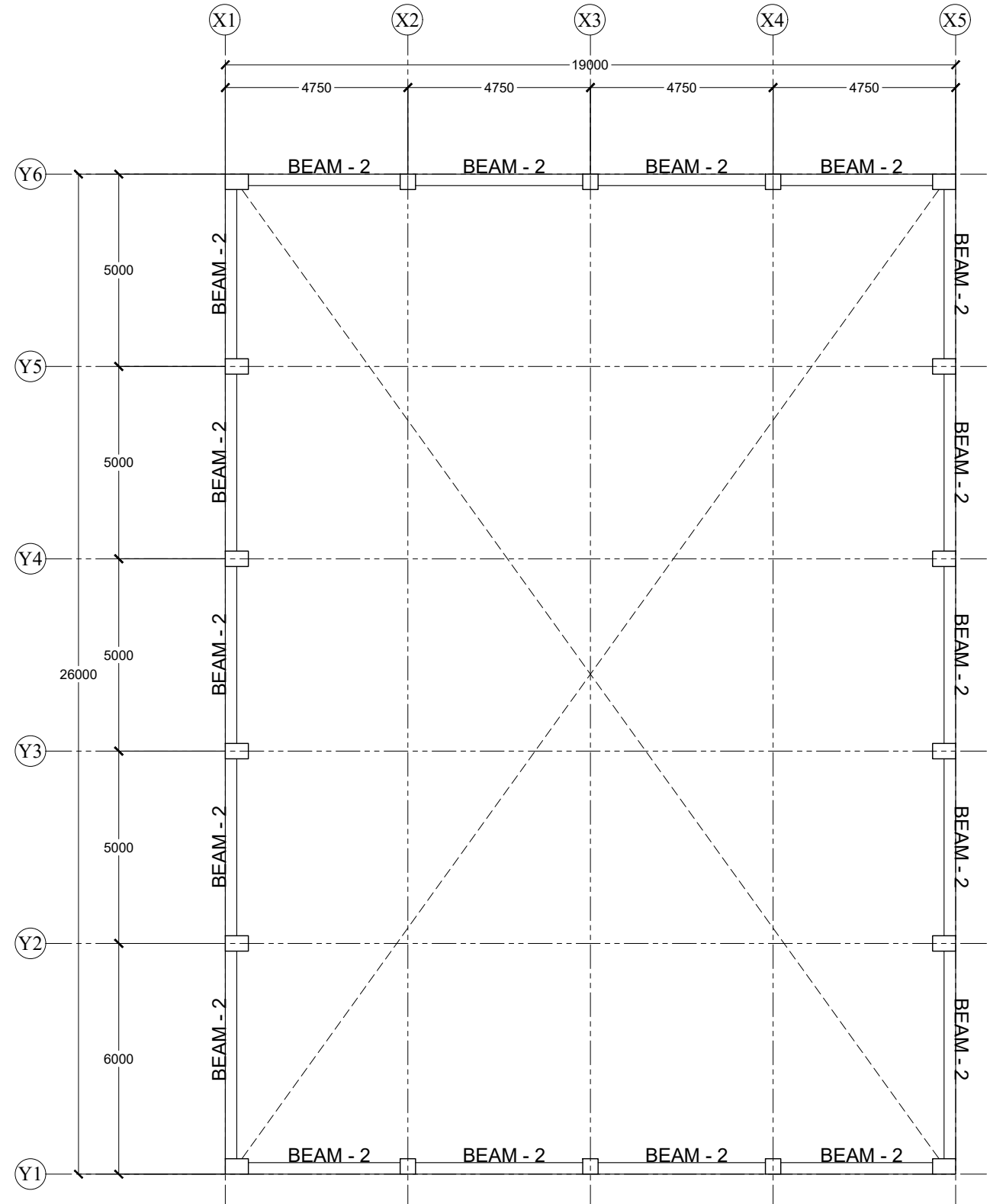

S2 :: BEAM - 2 PLAN
02 scale: 1:150

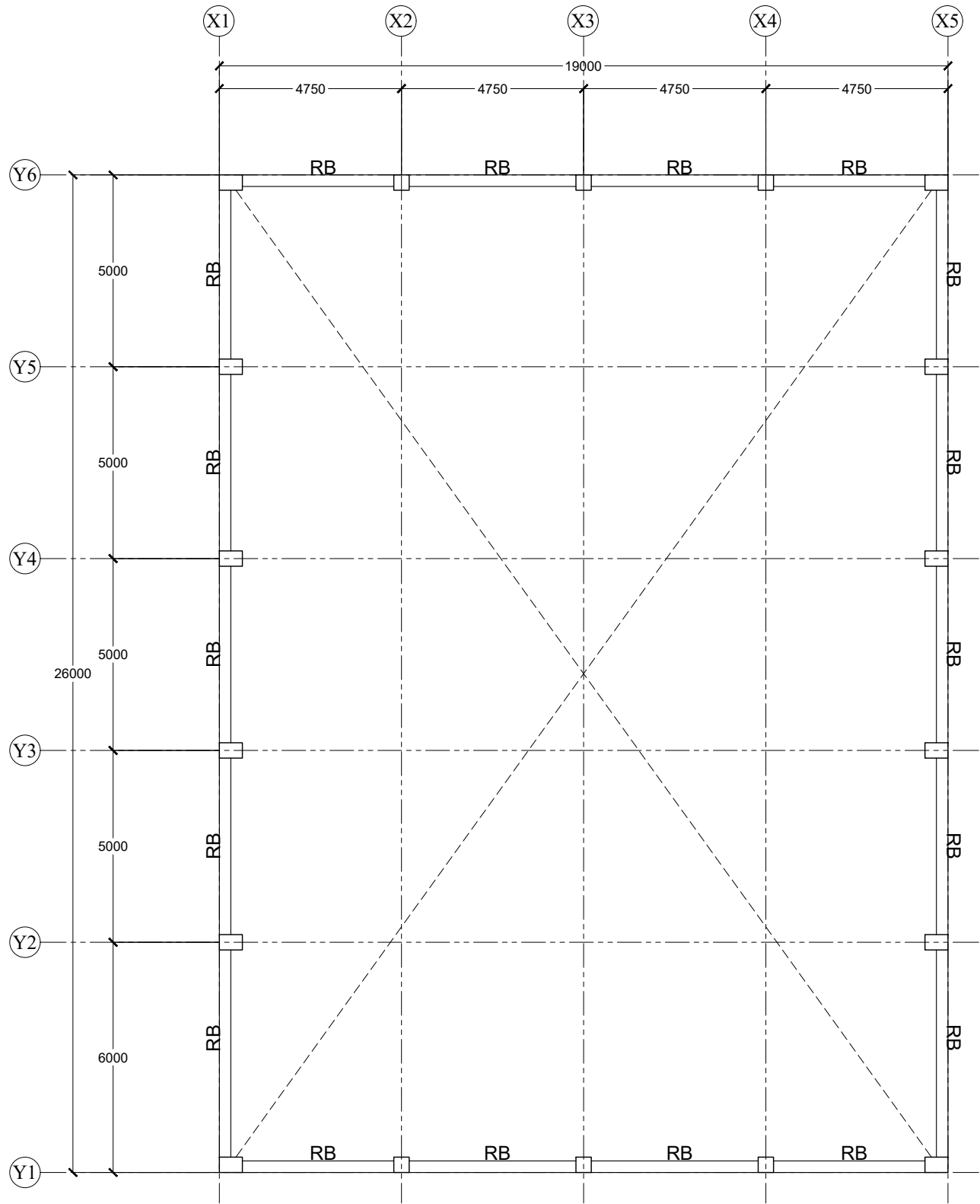

S3 :: ROOF BEAM PLAN

01 scale: 1:150

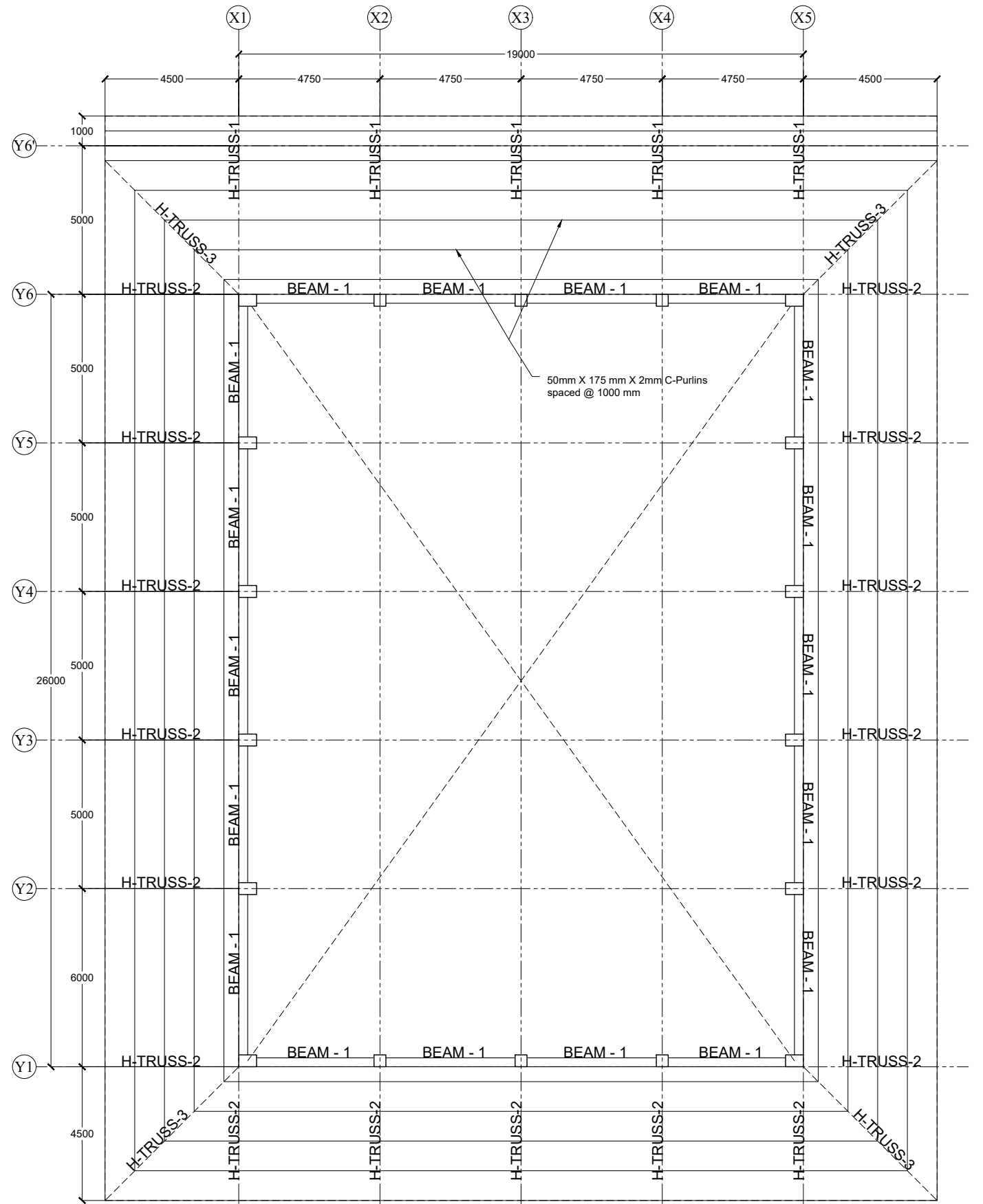

S3 :: CANOPY FRAMING PLAN

02 scale: 175

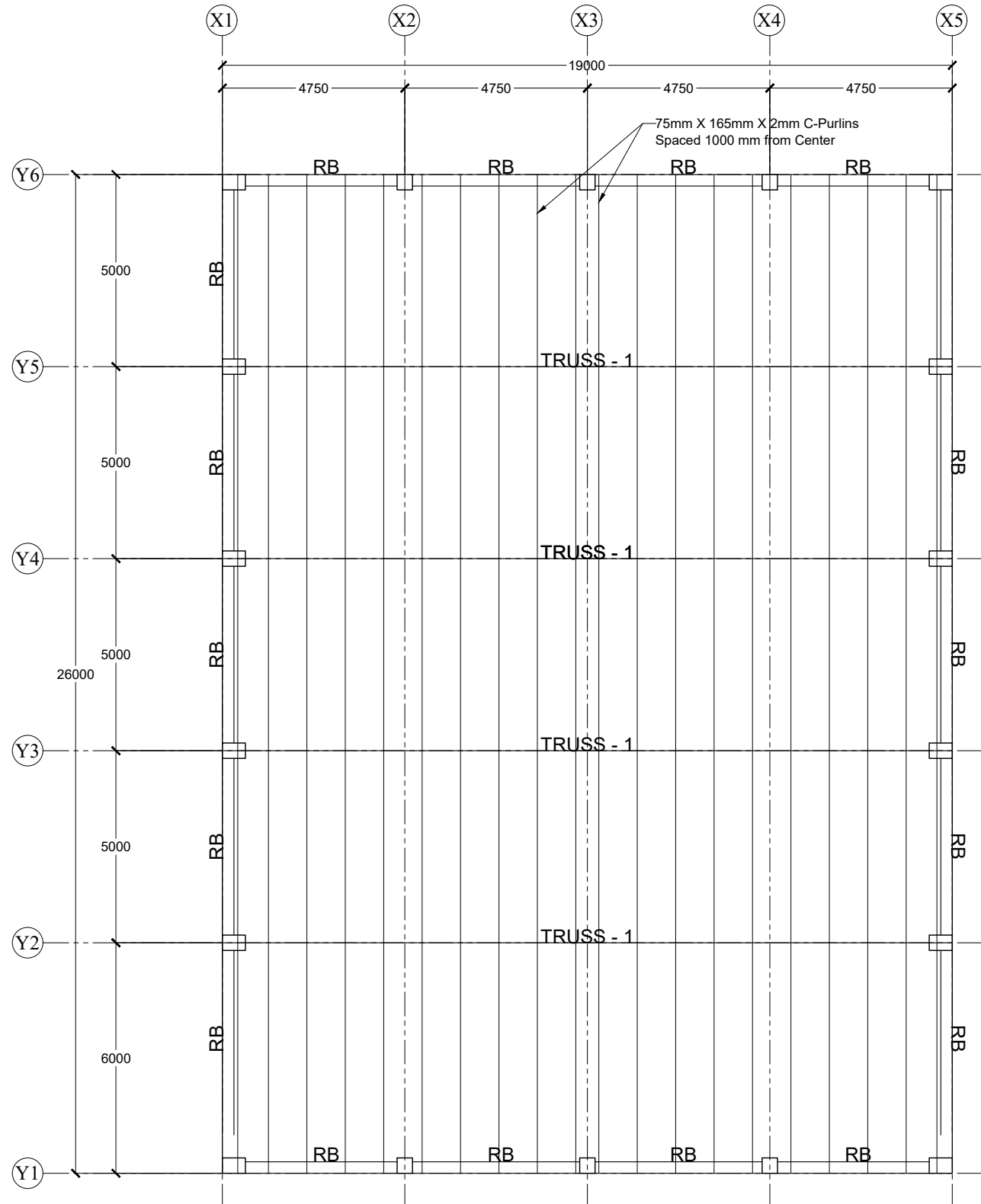

S4 :: ROOF FRAMING PLAN
01 scale: 1:150

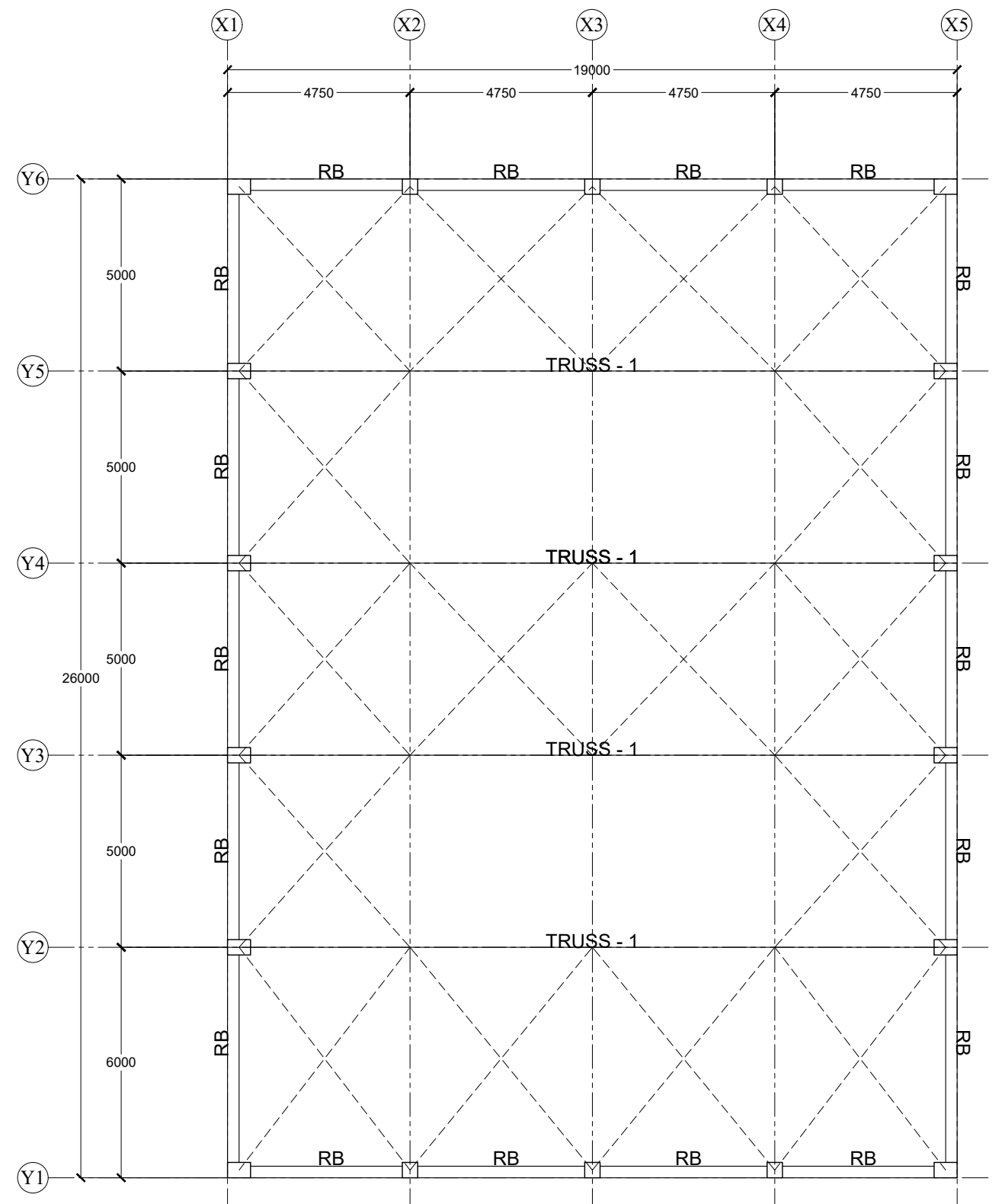

S4 :: CROSS BRACING PLAN
02 scale: 1:150

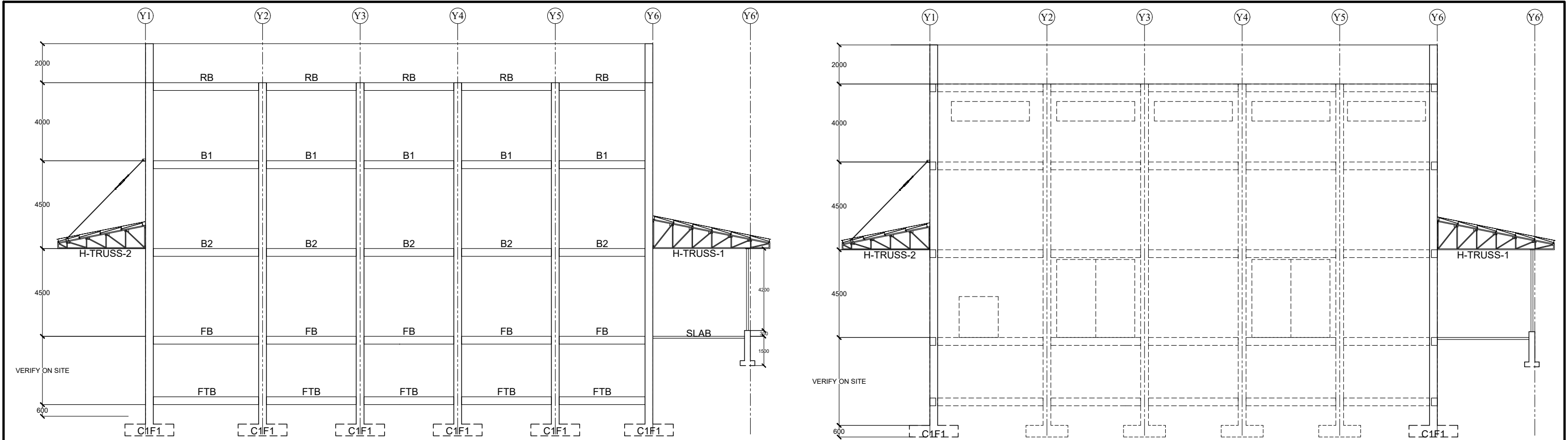

S5 :: LONGITUDINAL FRAME PLAN

01 scale: 1:200

S5 :: Y - SECTION FRAMING PLAN

02 scale: 1:200

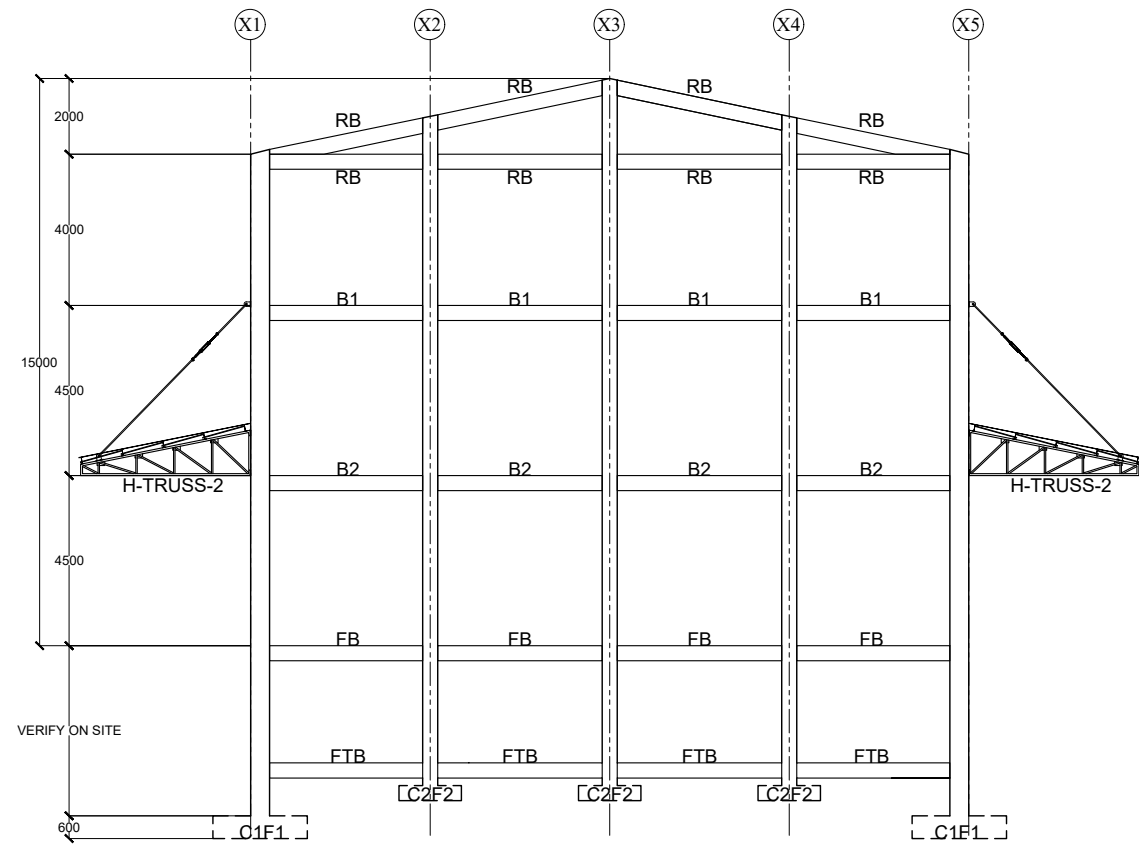





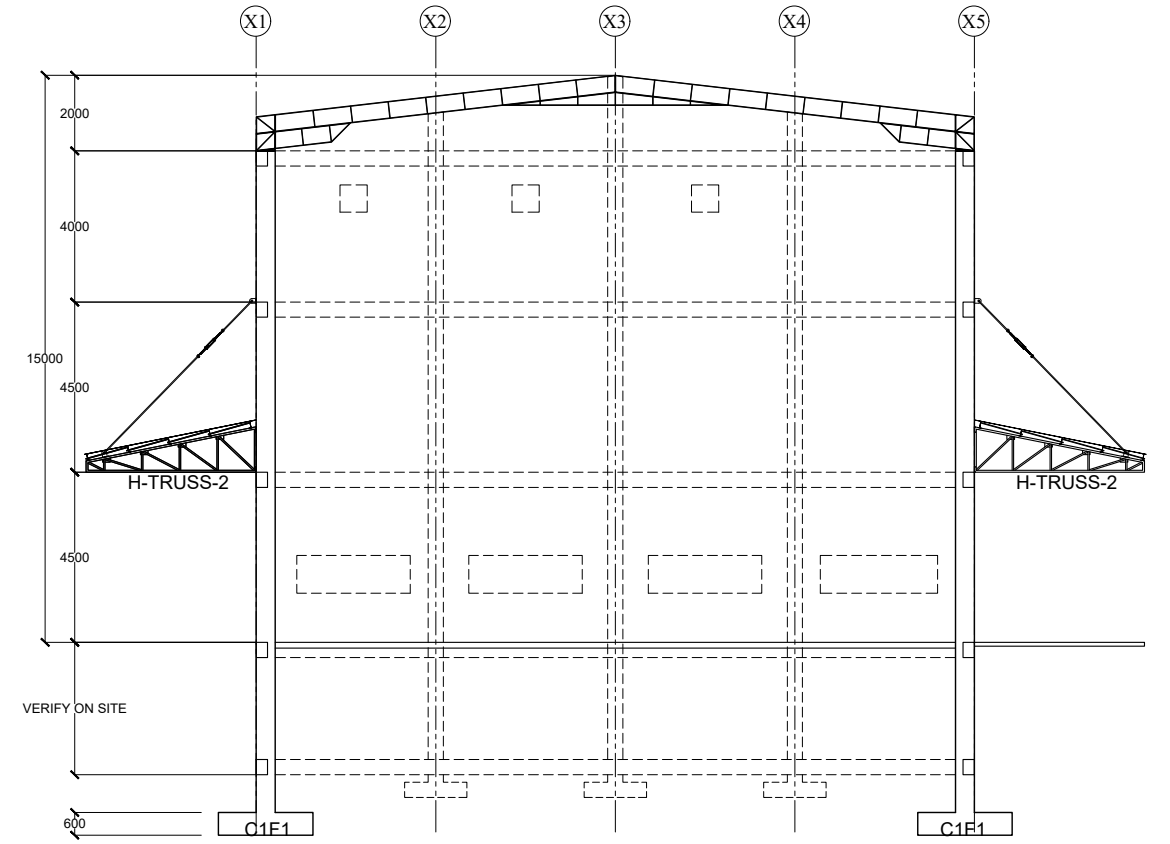

S5 :: TRANSVERSE FRAMING PLAN

03 scale: 1:200

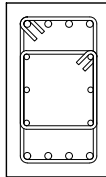
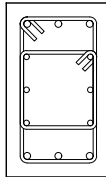
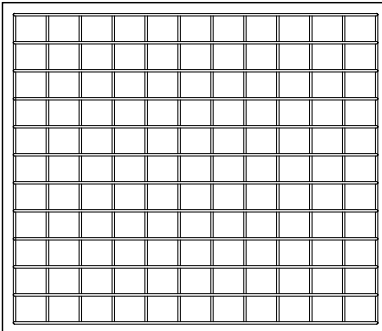
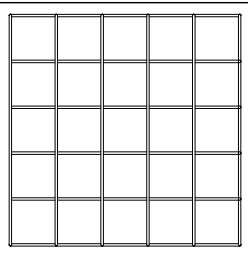
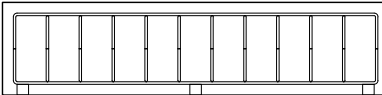

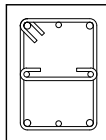
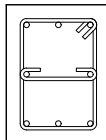
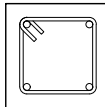
S5 :: X-SECTION FRAME PLAN

04 scale: 1:200

SCHEDULE OF FOOTINGS & COLUMNS									
MARK		COLUMN-1 (C1)		MARK		FOOTING - 1 (F1)		FOOTING - 2 (F2)	
CROSS SECTION			HORIZONTAL CROSS SECTION						
	ELEVATION	FDN UP TO LEVEL +9.00 m		LEVEL +9.00 m TO +13.00					
	SIZE	500 mm X 300 mm		500 mm X 300 mm					
	MAIN REINFORCEMENT	4 PCS 20mm Ø CORNER BAR 10 PCS 16mm Ø INSIDE BAR		4 PCS 20mm Ø CORNER BAR 8 PCS 16mm Ø INSIDE BAR					
	TIES	5 @ 50mm, 5 @ 100mm, 5 @ 150mm, REST @ 200mm, O.C.							
	CONCRETE COVER	40 mm							
MARK		COLUMN-2 (C2)		VERTICAL CROSS SECTION					
CROSS SECTION			SIZE	2500 mm X 2500 mm X 600 mm		1650 mm X 1650 mm X 400 mm			
	FDN UP TO LEVEL +9.00 m	LEVEL +9.00 m TO +13.00	REINFORCEMENT	TOP BARS	BOTTOM BARS	TOP BARS	BOTTOM BARS		
			BARS	12 PCS 12 mm Ø RSB O.C. B.W	12 PCS 16 mm Ø RSB O.C. B.W	16 PCS 16 mm Ø RSB O.C.	9 PCS 16 mm Ø RSB O.C.		
			DEPTH	3000 mm FROM NGL		2000 mm FROM NGL			
			CONCRETE COVER	70 mm		70 mm			
	SIZE	400 mm X 300 mm	400 mm X 300 mm						
MAIN REINFORCEMENT	4 PCS 20mm Ø CORNER BAR 4 PCS 16mm Ø INSIDE BAR	4 PCS 16mm Ø CORNER BAR 4 PCS 16mm Ø INSIDE BAR							
TIES	5 @ 50mm, 5 @ 100mm, 5 @ 150mm, REST @ 200mm, O.C.								
CONCRETE COVER	40 mm								
MARK		PEDESTAL COLUMN (PC)		MARK		FOOTING - 3 (F3)			
CROSS SECTION		HORIZONTAL CROSS SECTION			SIZE		750 mm X 750 mm X 250 mm		
			REINFORCEMENT	ALONG "L"	ALONG "W"				
			BARS	4 PCS 16 mm Ø RSB O.C.		4 PCS 16 mm Ø RSB O.C.			
			DEPTH	1500 mm FROM NGL					
			CONCRETE COVER	70 mm					
SIZE	300 mm X 300 mm			LINTEL BEAMS		BOND BEAM			
MAIN REINFORCEMENT	4 PCS 20 Ø RSB				SIZE: 150mm X 200mm MAIN BARS: 4-12 mm Ø RSB TIES: 10mm Ø RSB, 1 @ 50mm, REST @ 150mm, O.C.			SIZE: 150mm X 200mm MAIN BARS: 2-12 mm Ø RSB TIES: 10mm Ø RSB, @ 150mm, O.C.	
TIES	5 @ 50mm, 10 @ 100mm, REST @ 200mm, O.C.								
CONCRETE COVER	40 mm								

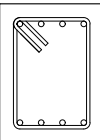
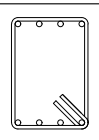
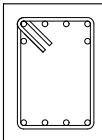
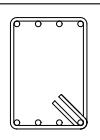
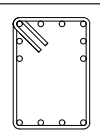
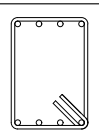
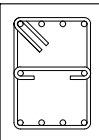
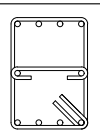
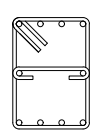
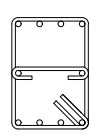
SCHEDULE OF BEAMS											
MARK		ROOF BEAM (RB)		BEAM - 2		BEAM - 1		FLOOR BEAM (FB)		FOOTING TIE BEAM (FTB)	
CROSS SECTION											
	SUPPORT	MID SPAN	SUPPORT	MID SPAN	SUPPORT	MID SPAN	SUPPORT	MID SPAN	SUPPORT	MID SPAN	
	SIZE		300 mm X 400 mm		300 mm X 400 mm		300 mm X 400 mm		360 mm X 460 mm		
	REINFORCEMENT	SUPPORT	MID-SPAN	SUPPORT	MID-SPAN	SUPPORT	MID-SPAN	SUPPORT	MID-SPAN	SUPPORT	MID-SPAN
	CONTINUOUS TOP BARS	4 PCS 16mm Ø RSB	4 PCS 16mm Ø RSB	4 PCS 16mm Ø RSB	4 PCS 16mm Ø RSB	4 PCS 16mm Ø RSB	4 PCS 16mm Ø RSB	6 PCS 16mm Ø RSB	6 PCS 16mm Ø RSB	6 PCS 16mm Ø RSB	6 PCS 16mm Ø RSB
	EXTRA CUT TOP BARS			2 PCS 16mm Ø RSB		4 PCS 16mm Ø RSB					
CONTINUOUS BOTTOM BARS	4 PCS 16mm Ø RSB	4 PCS 16mm Ø RSB	4 PCS 16mm Ø RSB	4 PCS 16mm Ø RSB	4 PCS 16mm Ø RSB	4 PCS 16mm Ø RSB	4 PCS 16mm Ø RSB	4 PCS 16mm Ø RSB	4 PCS 16mm Ø RSB	4 PCS 16mm Ø RSB	
EXTRA CUT BOTTOM BARS											
STIRRUPS	5 @ 50mm, 5 @ 100mm, 5 @ 150mm REST @ 200mm, O.C.		5 @ 50mm, 5 @ 100mm, 5 @ 150mm REST @ 200mm, O.C.		5 @ 50mm, 5 @ 100mm, 5 @ 150mm REST @ 200mm, O.C.		5 @ 50mm, 5 @ 100mm, 5 @ 150mm REST @ 200mm, O.C.		5 @ 50mm, 5 @ 100mm, 5 @ 150mm REST @ 200mm, O.C.		
CONCRETE COVER	40 mm		40 mm		40 mm		40 mm		70 mm		

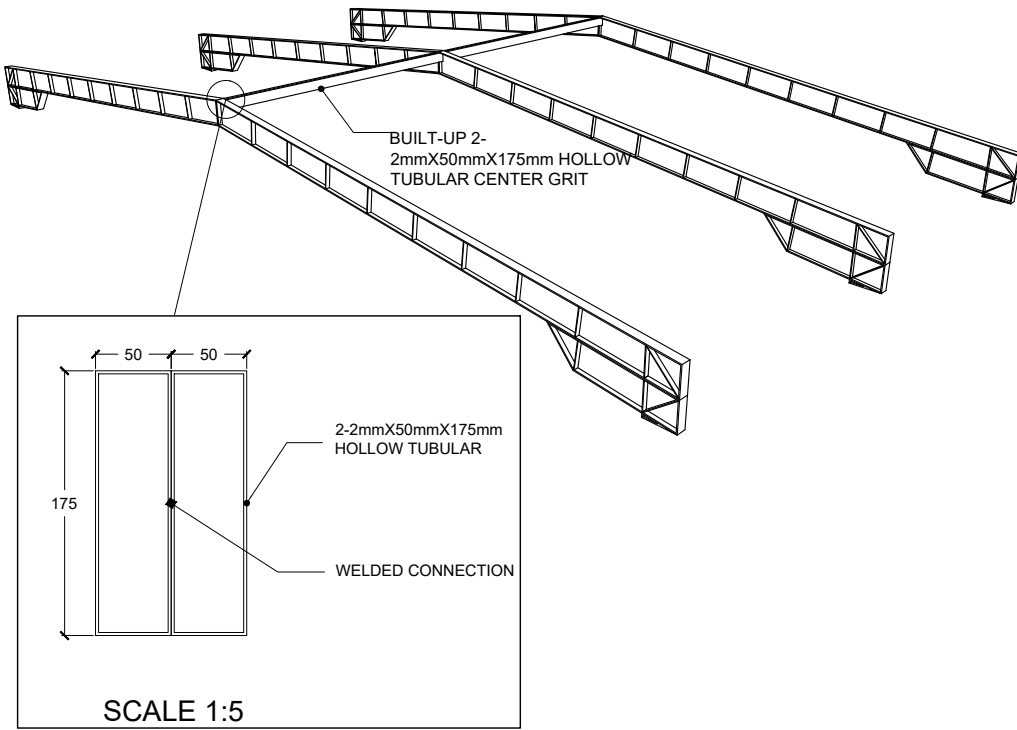
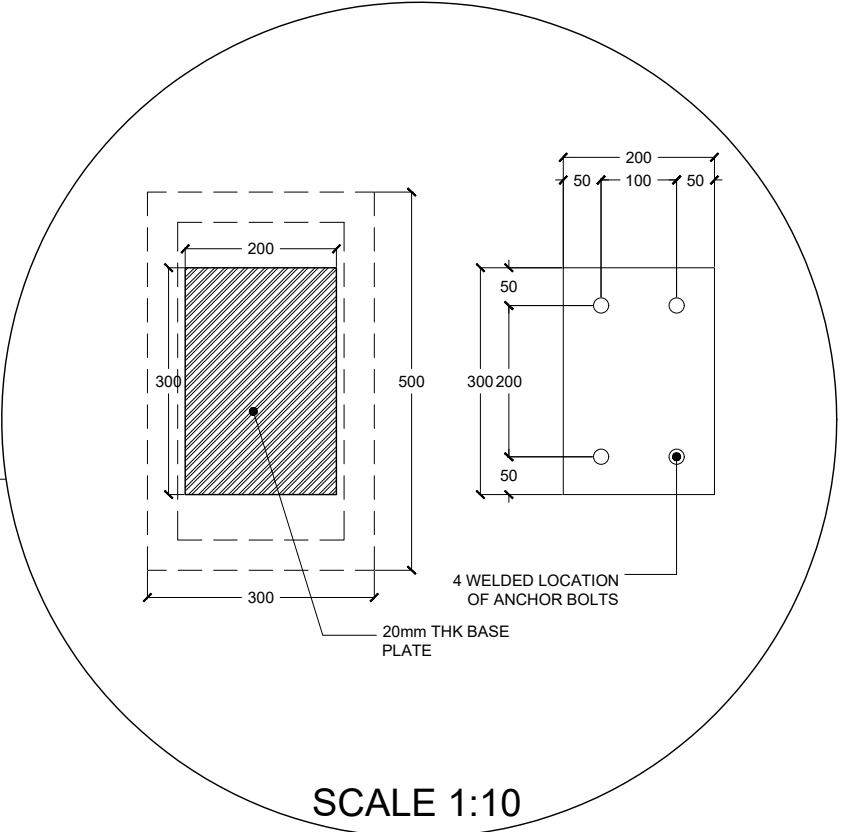
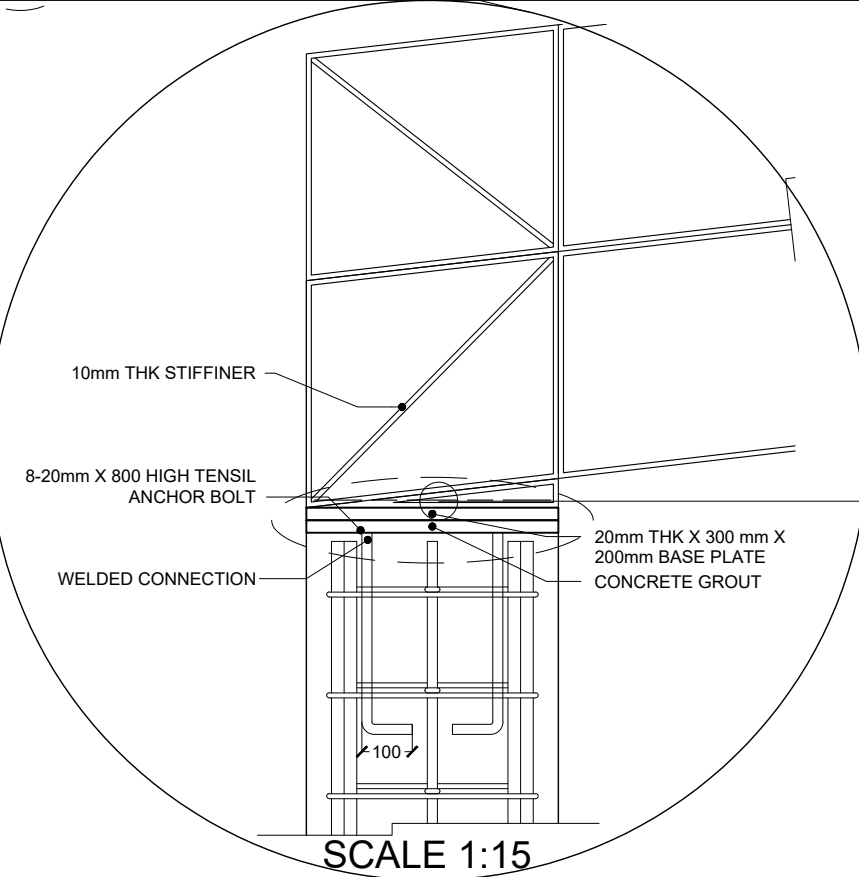
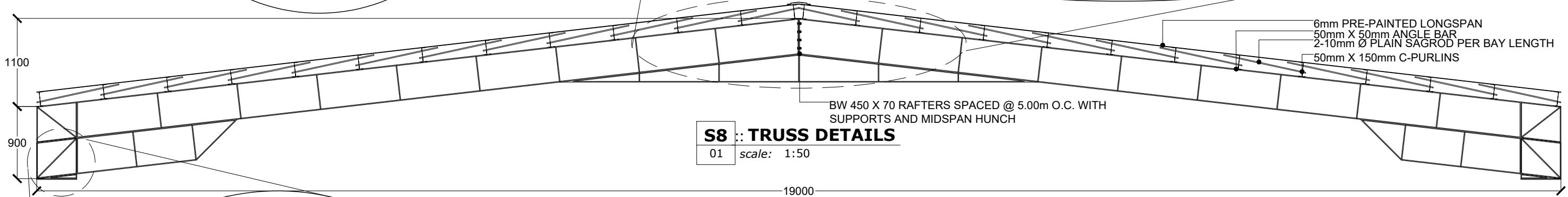
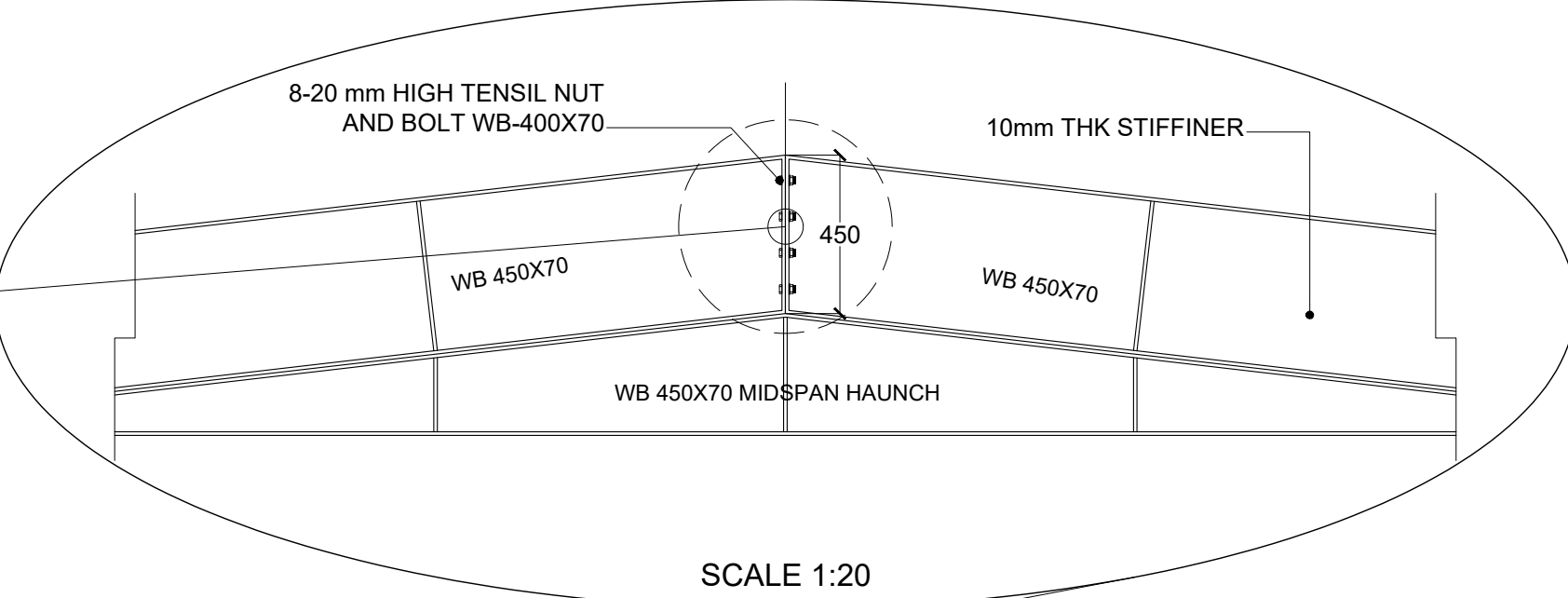
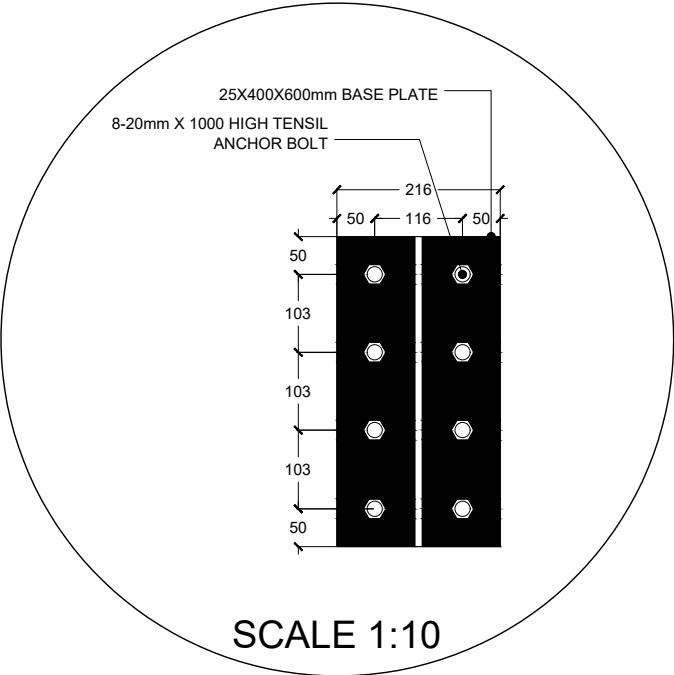

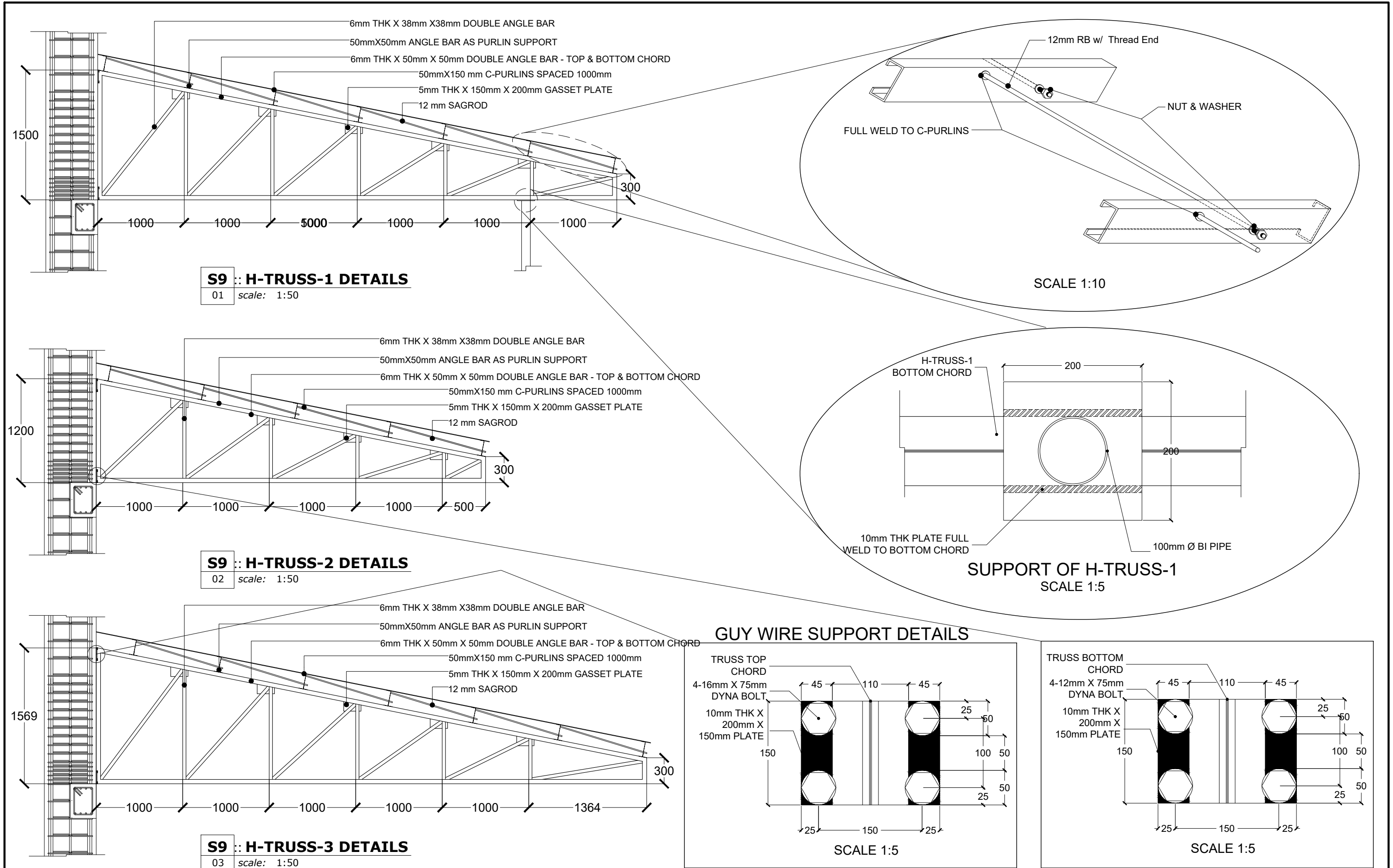

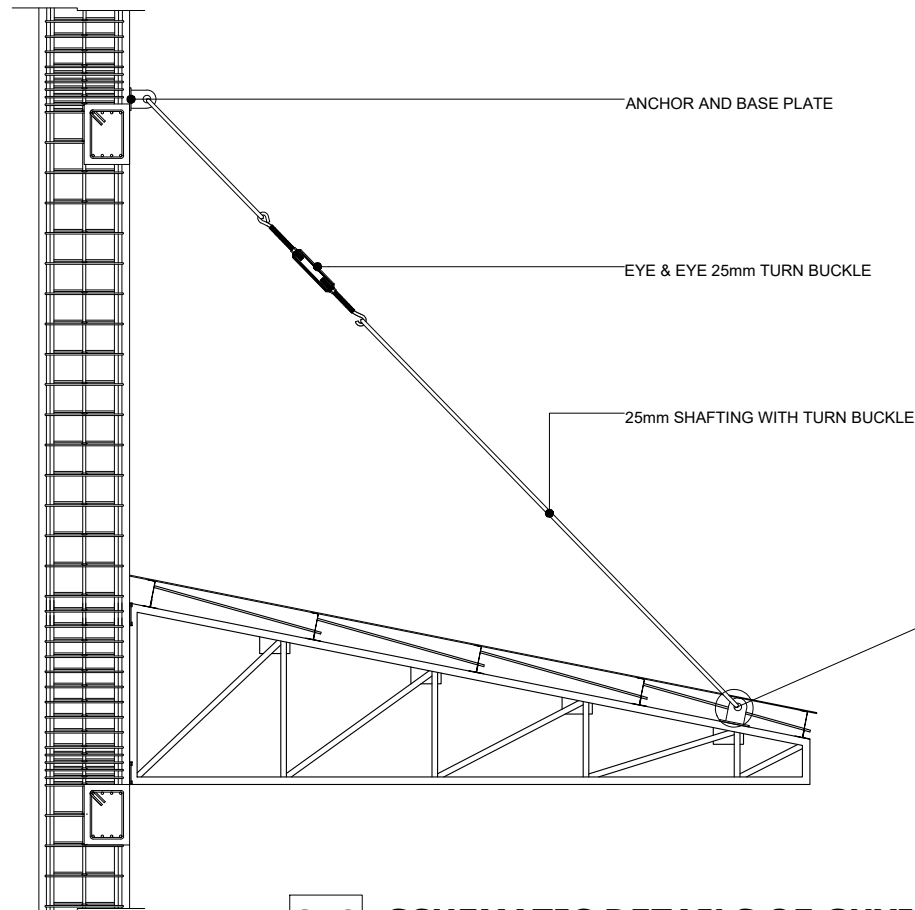

S10:: SCHEMATIC DETAILS OF GUYING SYSTEM
01 scale: 1:50

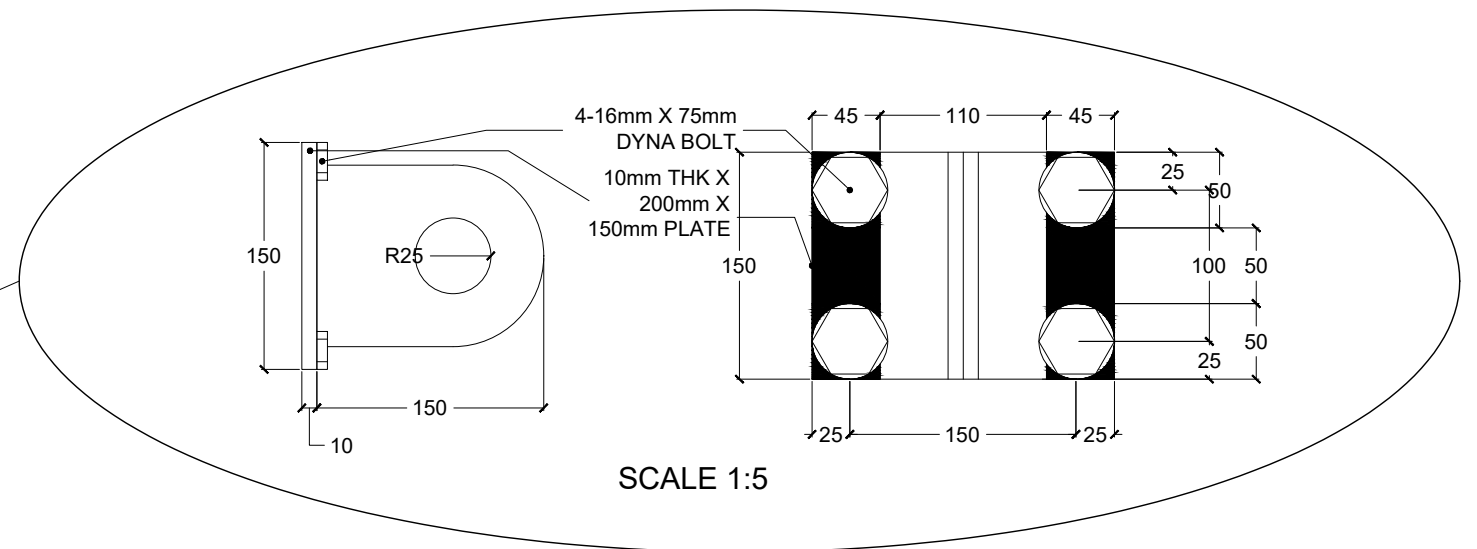

SCALE 1:5

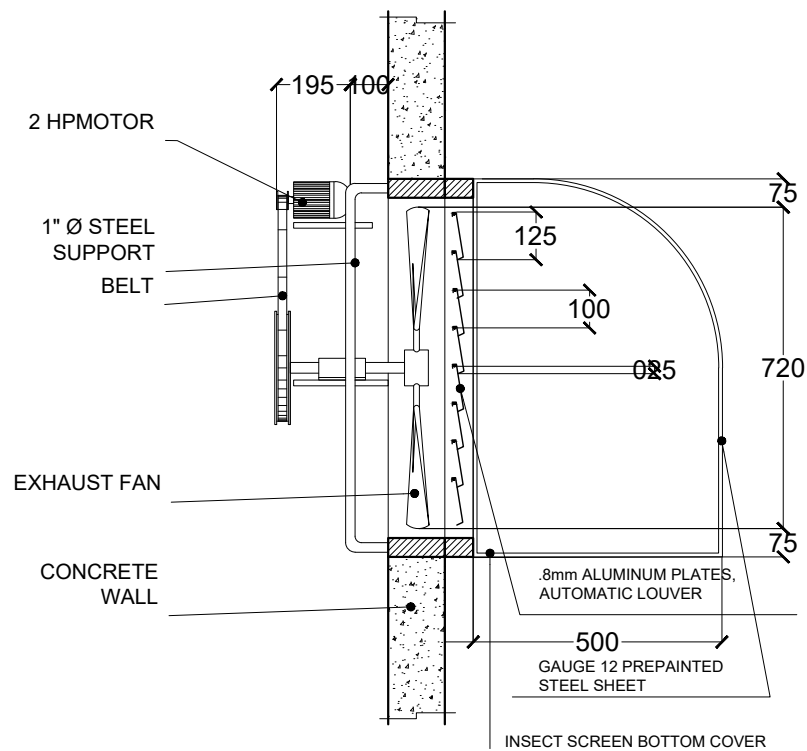

S10:: MOTORIZED EXHAUST FAN DETAILS
02 scale: 1:20

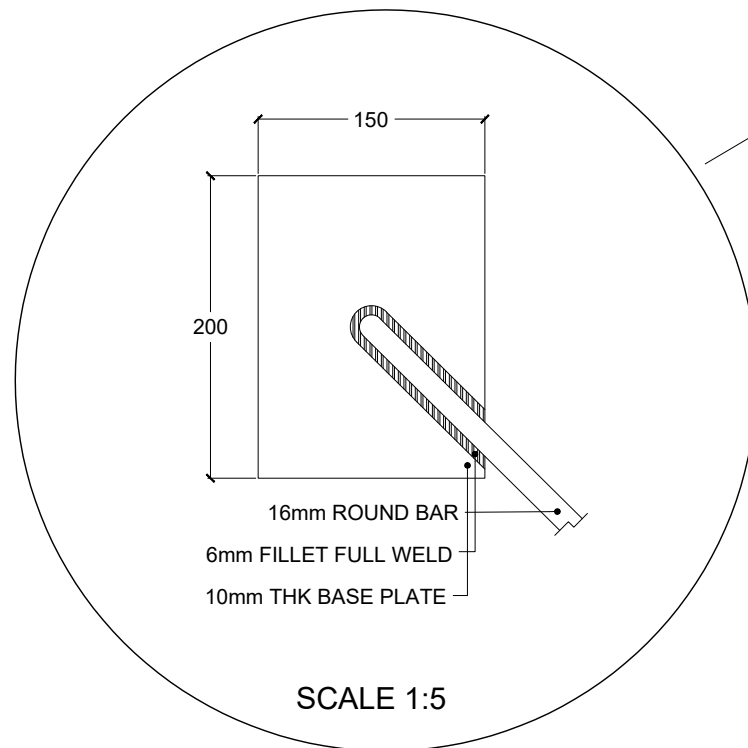

SCALE 1:5

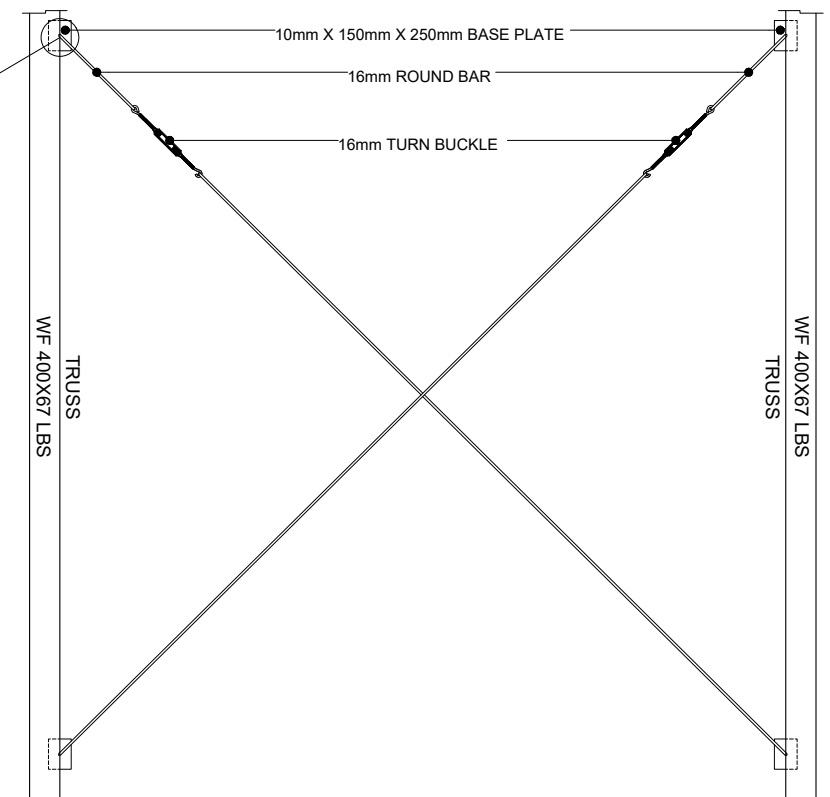

S10:: CROSS BRACING DETAILS
03 scale: 1:50

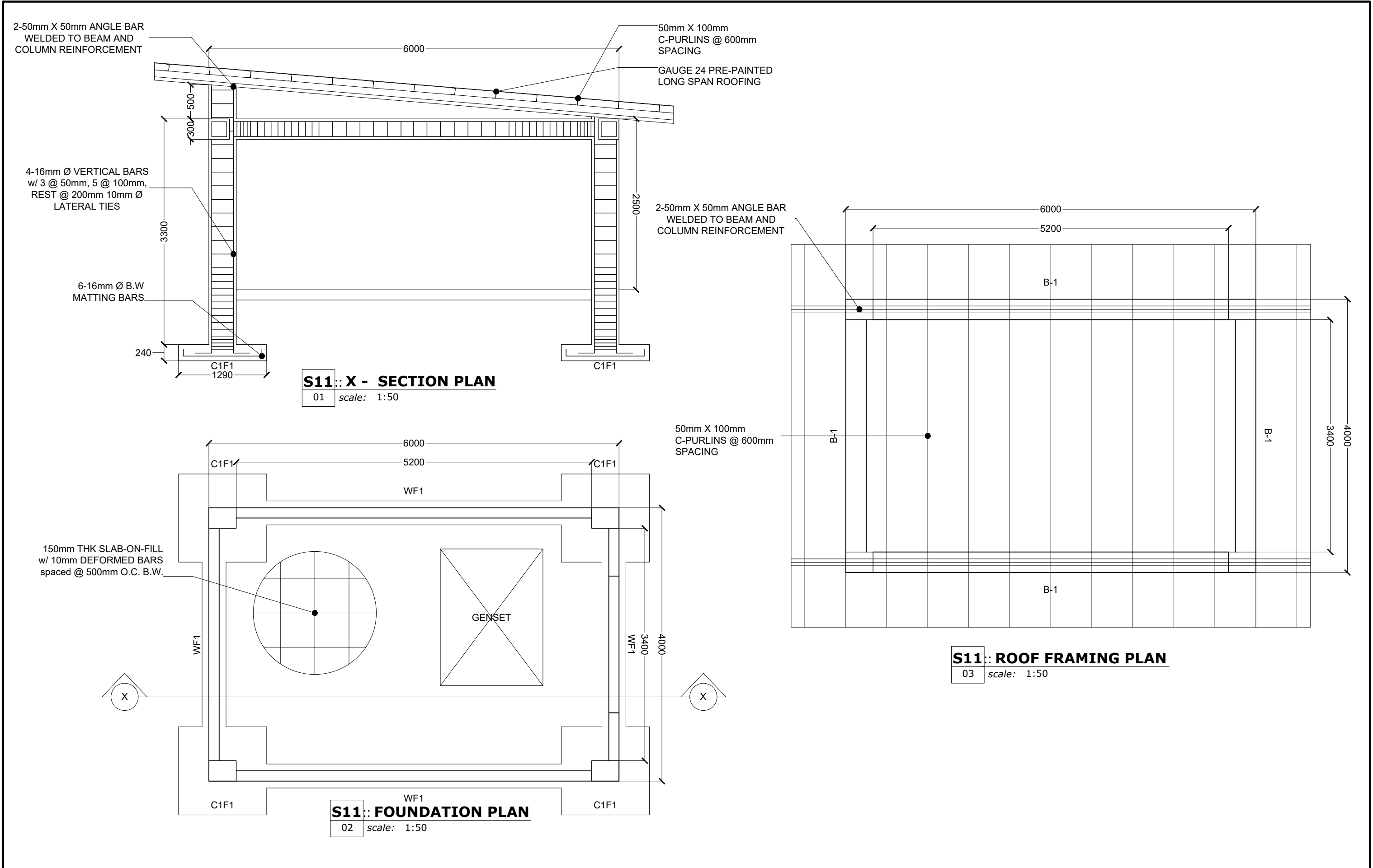

<div>PHILRICE</div> <div>PHILIPPINE RICE RESEARCH INSTITUTE</div> <div>CENTRAL EXPERIMENT STATION</div> <div>MALIGAYA, MUNOZ CITY, NUEVA ECUA</div>	<div>R.A. 9266 - ART. 3, SECTION 20</div> <div>Drawings and Specifications duly signed, stamped or sealed, as instruments of service are the intellectual properties and documents of the architect, whether the object for which they are made is executed or not. It shall be unlawful for any person, without the consent of the architect or author of said documents, to duplicate or to make copies of said documents for use in the repetition of and for other projects or buildings, whether executed partly or in whole.</div>	PROJECT TITLE: <div>RICE SEED PROCESSING FACILITY</div> <div>PhilRice CES</div> <div>MALIGAYA, MUNOZ CITY, NUEVA ECUA</div>	PREPARED BY: <div>Engr. DARYL F. GENERAL</div> <div>Civil Engineer, PPD</div> <div>PHILRICE-CES</div>	CHECKED & REVIEWED BY: <div>Engr. ESMERALDO B. ABALOS</div> <div>STRUCTURAL ENGINEER</div> <div>PRC No.: 43255</div> <div>PTR No.: 8070317</div> <div>Date: 01-09-2023</div> <div>Place: Pantabangan, N.E.</div>	NOTED BY: <div>Dr. PAULINO S. RAMOS</div> <div>Division Head, REMD</div> <div>PHILRICE</div> <div>LUIS ALEJANDRE I. TAMANI</div> <div>Division Head, ISD</div> <div>PHILRICE</div> <div>MR. MYONG JOON KIM</div> <div>Architectural / Engineering Expert</div> <div>GAPI</div>	RECOMMENDING APPROVAL: <div>SOPHIA T. BORJA</div> <div>OIC, DED for ASF</div> <div>PHILRICE</div>	APPROVED: <div>Dr. JOHN C. DE LEON</div> <div>Executive Director</div> <div>PHILRICE</div> <div>Dr. BYUNG KI LEE</div> <div>Project Manager</div> <div>GAPI</div>	DESIGN BY: RBB	SHEET NUMBER: <div>S11</div> <div>1923</div>	
								DATE: JULY, 2023		
								CADD BY: NGD		
								DATE: JULY, 2023		
								CHECKED BY: RBB		

ELECTRICAL SPECIFICATIONS

1. ALL ELECTRICAL WORKS SHALL COMPLY WITH THE PROVISION OF THE LATEST EDITION OF THE PHILIPPINE ELECTRICAL CODE WITH THE RULES AND REGULATION OF THE OF THE NATIONAL AND LOCAL AUTHORITIES CONCERN IN THE ENFORCEMENT OF THE ELECTRICAL LAWS AND REGULATIONS OF THE UTILITY COMPANIES CONCERN.
2. SERVICE ENTRANCE VOLTAGE TO THE BUILDING SHALL BE 240VOLTS, 60 HERTZ, THREE PHASE
3. THE CONTRACTOR SHALL VERIFY AND ORIENT THE ACTUAL LOCATION OF PANELBOARD CONNECTION TO THE POWER SUPPLY.
4. ALL INSTALLATION CONCEALED FROM VIEW WIRING SHALL BE INCASE OF POLYVINYL CHLORIDE (PVC) SCHEDULE 40 EXCEPT POWER.
5. PULL BOXES OF APPROPRIATE SIZE SHALL BE PROVIDED, EVEN IF NOT INDICATED IN THE DRAWING TO ACCOMMODATE THE NUMBER OF SPLICES OF WIRE.
6. ALL MATERIALS TO BE USED SHALL BE BRAND NEW AND APPROVED TYPE APPROPRIATE FOR BOTH LOCATION AND INTENDED USE.
7. ELECTRICAL INSTALLATION SHALL BE UNDER DIRECT SUPERVISION OF A DULY REGISTERED ELECTRICAL ENGINEER OR A REGISTERED MASTER ELECTRICIAN.
- 8.NO REVISION IN THE DESIGN SHALL BE DONE WITHOUT THE PRIOR KNOWLEDGE AND APPROVAL OF THE DESIGNER AND THE OWNER, ANY SUCH REVISIONS DONE WITHOUT APPROVAL SHALL BE CAUSE RESPONSIBILITY OF THE DESIGNER TO CEASE THE WHOLE.
9. MOUNTING SHALL BE AS FOLLOWS:
- LIGHTING SWITCHES SHALL BE 1.40 METERS ABOVE FINISH FLOOR LINE.

CONVENIENCE OUTLETS SHALL BE 0.30 METERS ABOVE FINISH FLOOR LINE.

TABLE OUTLETS SHALL BE 0.15 METERS ABOVE COUNTER ON THE CENTER.

CABINET PANEL BOARD SHALL BE 1.40 METER ABOVE FLOOR FINISH UNLESS OTHERWISE DIRECTED.

LEGEND

- GROUNDING
- MOULDED CASE CIRCUIT BREAKER
- 200W INDUSTRIAL FLOOD LIGHT
- 50W LED LAMP
- EMERGENCY LIGHT
- EXIT LIGHT
- POWER PANEL
- HOMERUN CIRCUIT
- SINGLE DEVICE SWITCH
- TWO DEVICE SWITCH
- THREE DEVICE SWITCH
- DUPLEX CONVENIENCE OUTLET
- KMHr METER
- GENERATOR
- CCTV
- VIDEO RECORDER NETWORK
- VIDEO RECORDER SWITCH

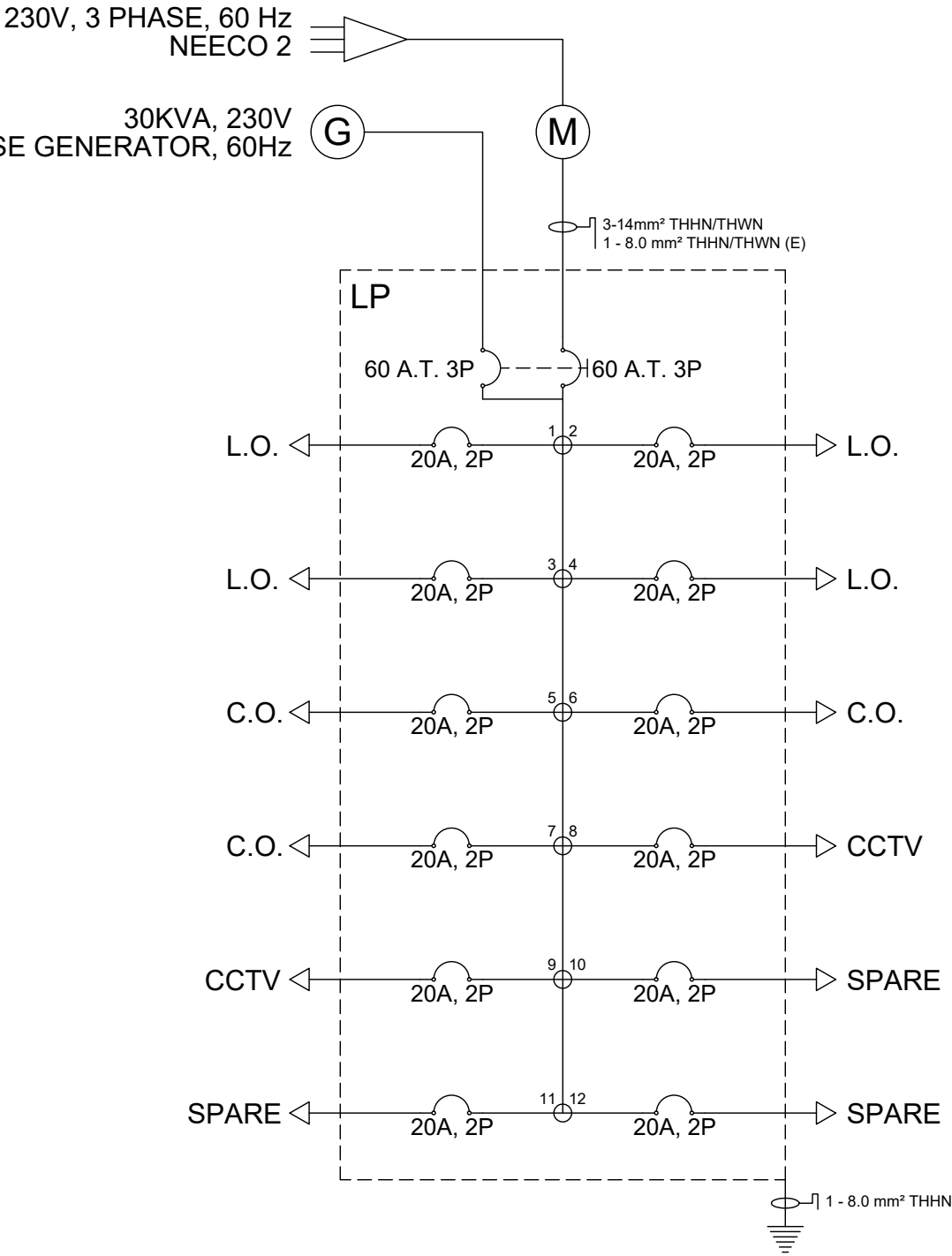

5/8 " X 3m G. ROD

SINGLE LINE DIAGRAM

COMPUTATION: MAIN PANEL BOARD 2 (FOR EQUIPMENT)

FULL LOAD CURRENT
P= 250 kW, 3Ø, 230 V $I = \frac{P}{1.732(V)}$ $I = \frac{250 \times 10^3}{1.732(230)}$ $I = 627.57 \text{ AMP}$

250% OF FULL LOAD CURRENT
 $I = 250\% (627.57A) = 1568.92 \text{ AMP}$

USE: 3 SETS OF : 3-400mm² THHN IN 3-115mm Ø R.S.C. with ENTRANCE CAP / TRENCHMENT, 1-60mm² THHN GROUND WIRE AND 1600AT, 2000AF, 3 POLE MAIN CIRCUIT BREAKER (GE BRAND, BOLT-ON)

PANEL LOAD SCHEDULE			PANEL TITLE		MAIN CB: 60AT / 50AF, 3P FEEDER WIRE: 3-22mm² THHN/WHWN, 1-8.0mm² THHN/THWN (E)								SOURCE:	
			LP		VOLTS: 220V				PHASE: 3				SERVICE ENTRANCE	
CKT. NO.	LOAD DESCRIPTION		LOAD KW	AMP/ CKT.	AMPERE LOAD				CIRCUIT BREAKER				CIRCUIT BREAKER	PIPES / CONDUITS
					3Ø	AB	BC	CA	AT	AF	POLE	KAIC		
1	16	LIGHTING OUTLET	3.20			13.91			20	50	2P	7.5	2-3.5mm² THHN/THWN, E-2.0mm²	15mm Ø RSC
2	16	LIGHTING OUTLET	3.20			13.91			20	50	2P	7.5	2-3.5mm² THHN/THWN, E-2.0mm²	15mm Ø RSC
3	8	LIGHTING OUTLET	1.60					6.95	20	50	2P	7.5	2-3.5mm² THHN/THWN, E-2.0mm²	15mm Ø RSC
4	12	LIGHTING OUTLET	2.40					10.43	20	50	2P	7.5	2-3.5mm² THHN/THWN, E-2.0mm²	15mm Ø RSC
5	12	CONVINIENCE OUTLET	2.40				10.43		30	50	2P	7.5	2-3.5mm² THHN/THWN, E-2.0mm²	20mm Ø PVC
6	8	CONVINIENCE OUTLET	1.44				6.54		20	50	2P	7.5	2-3.5mm² THHN/THWN, E-2.0mm²	20mm Ø PVC
7	7	CONVINIENCE OUTLET	1.26				5.73		20	50	2P	7.5	2-3.5mm² THHN/THWN, E-2.0mm²	20mm Ø PVC
8		CCTV	0.60				2.60		20	50	2P	7.5	2-3.5mm² THHN/THWN, E-2.0mm²	15mm Ø RSC
9		CCTV	0.60				2.60		20	50	2P	7.5	2-3.5mm² THHN/THWN, E-2.0mm²	15mm Ø RSC
10		SPARE	1.00					4.34	20	50	2P	7.5	2-3.5mm² THHN/THWN, E-2.0mm²	20mm Ø PVC
9		SPARE	1.00					4.34	20	50	2P	7.5	2-3.5mm² THHN/THWN, E-2.0mm²	20mm Ø PVC
10		SPARE	1.00					4.34	20	50	2P	7.5	2-3.5mm² THHN/THWN, E-2.0mm²	20mm Ø PVC
	TOTAL		17.60			27.82	21.81	26.06						
COMPUTATION: IT=1.732 X 27.82 = 48.18 AMPS USE: 3-14mm² THHN in 32MM Ø RSC, 1-8.0mm² and 60 AT, 100 AF, 3P MAIN CIRCUIT BREAKER (G.E. BRAND, BOLT-ON) For Feeder Protection : Use 60AT,200AF, 3Phase 230V, MCCB Bolt on Type, Panelboard should be NEMA 1 Enclosure with front dead platecover with grounding busbar. All Breakers should be MCCB Bolt on Type, Thermal Magnetic, Industrial Type breaker (for all breakers)														

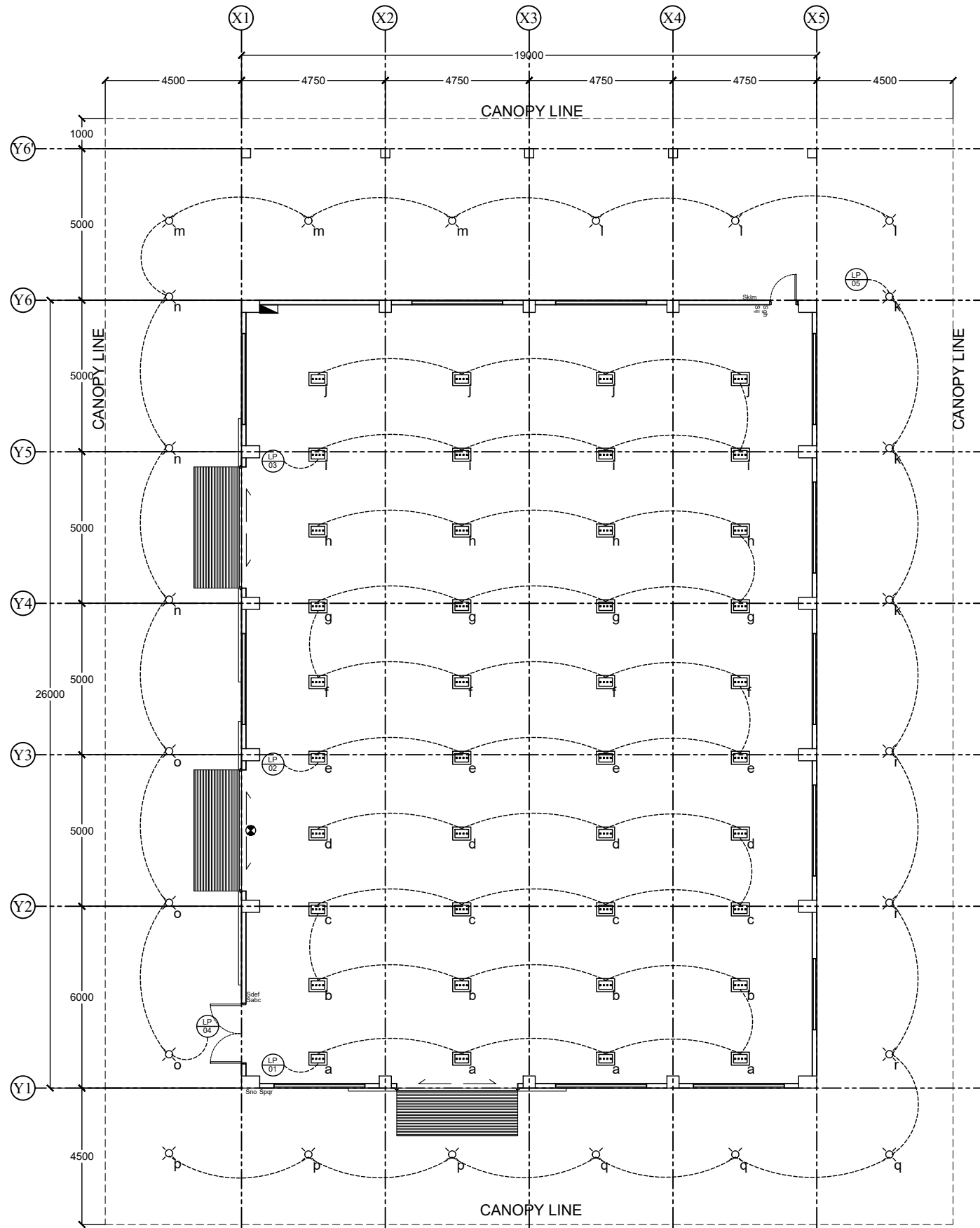

E2 :: LIGHTING LAYOUT

01 scale: 1:175

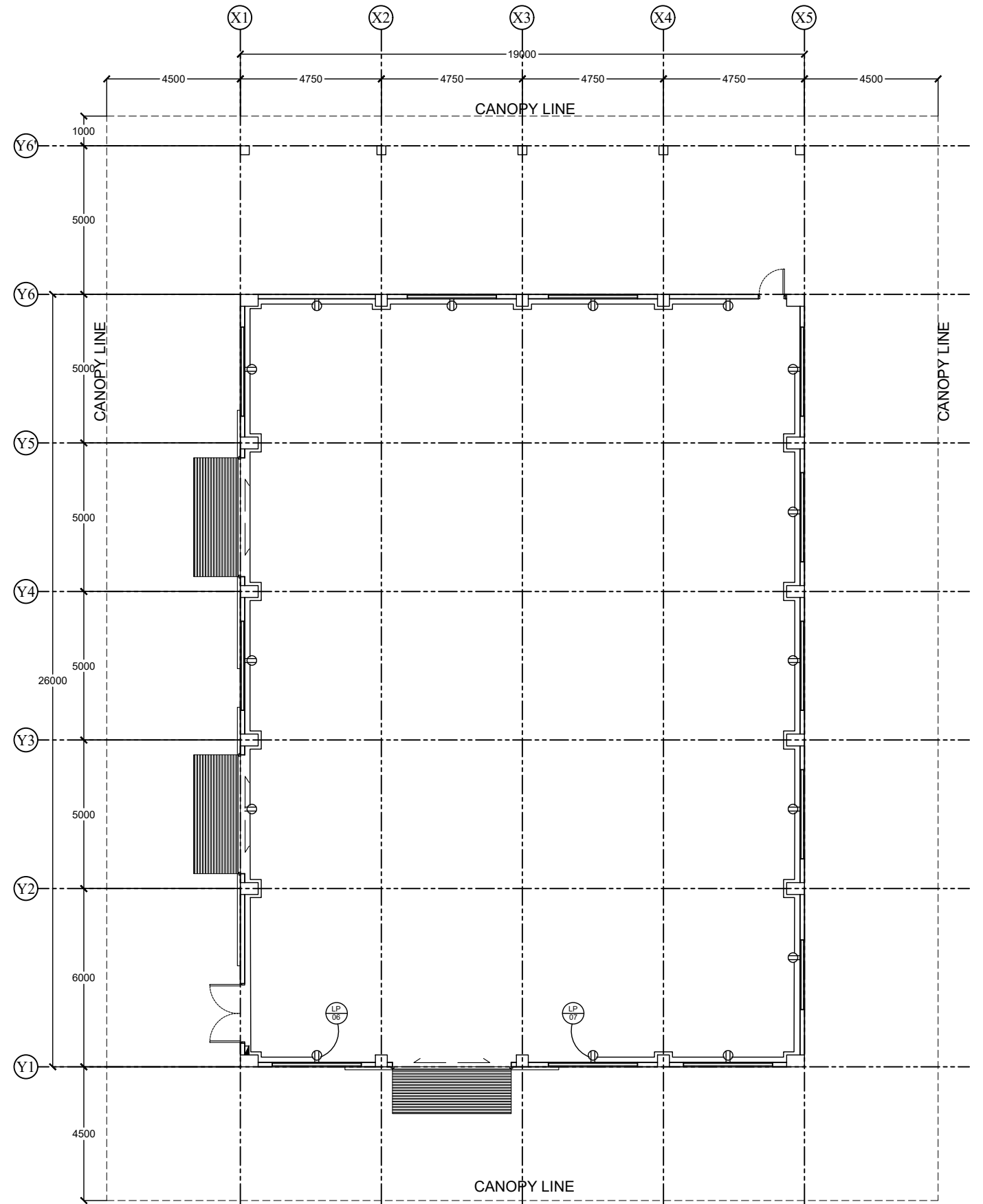

E2 :: POWER LAYOUT

01 scale: 1:175

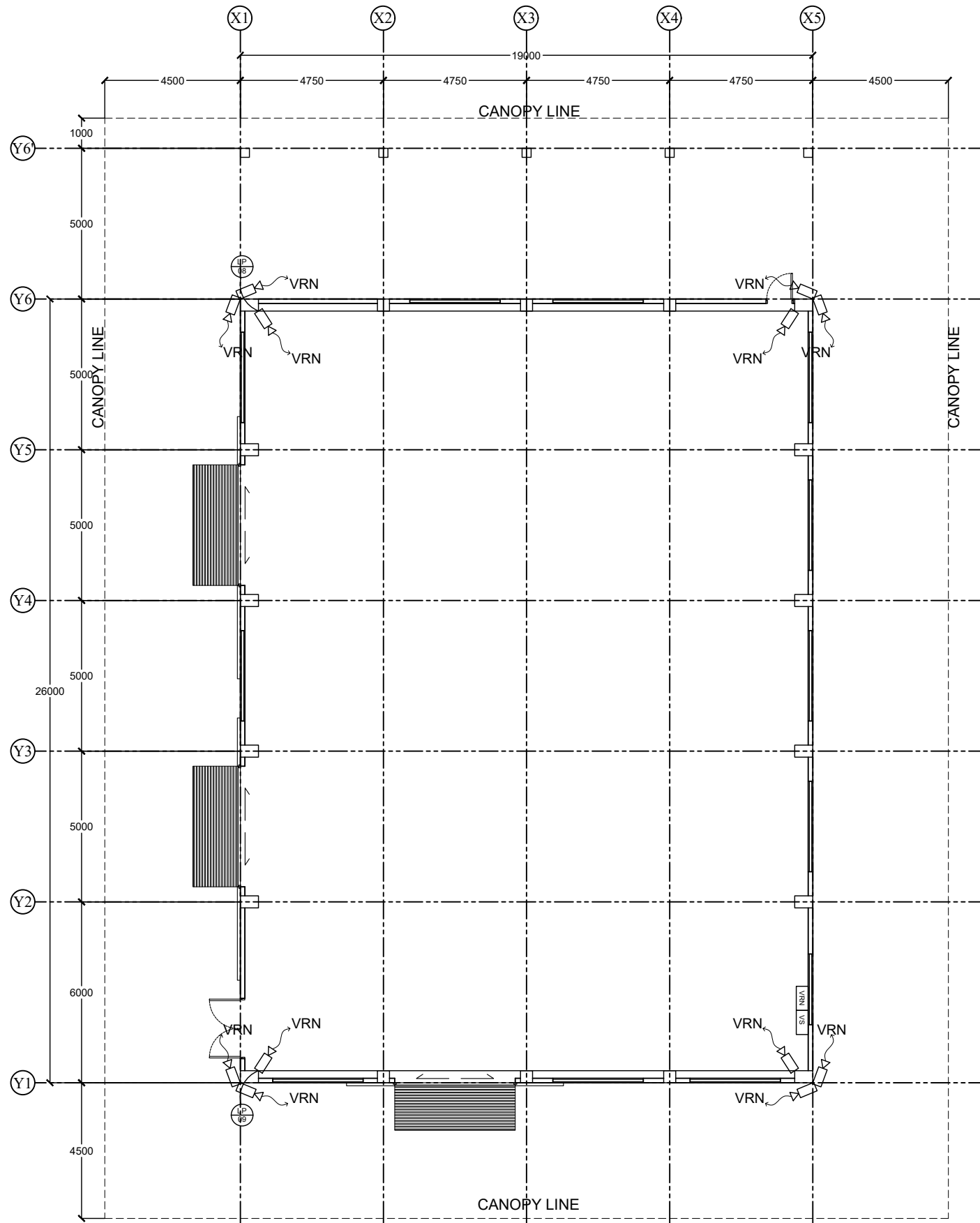

E3 :: VRN LAYOUT

01 scale: 1:175

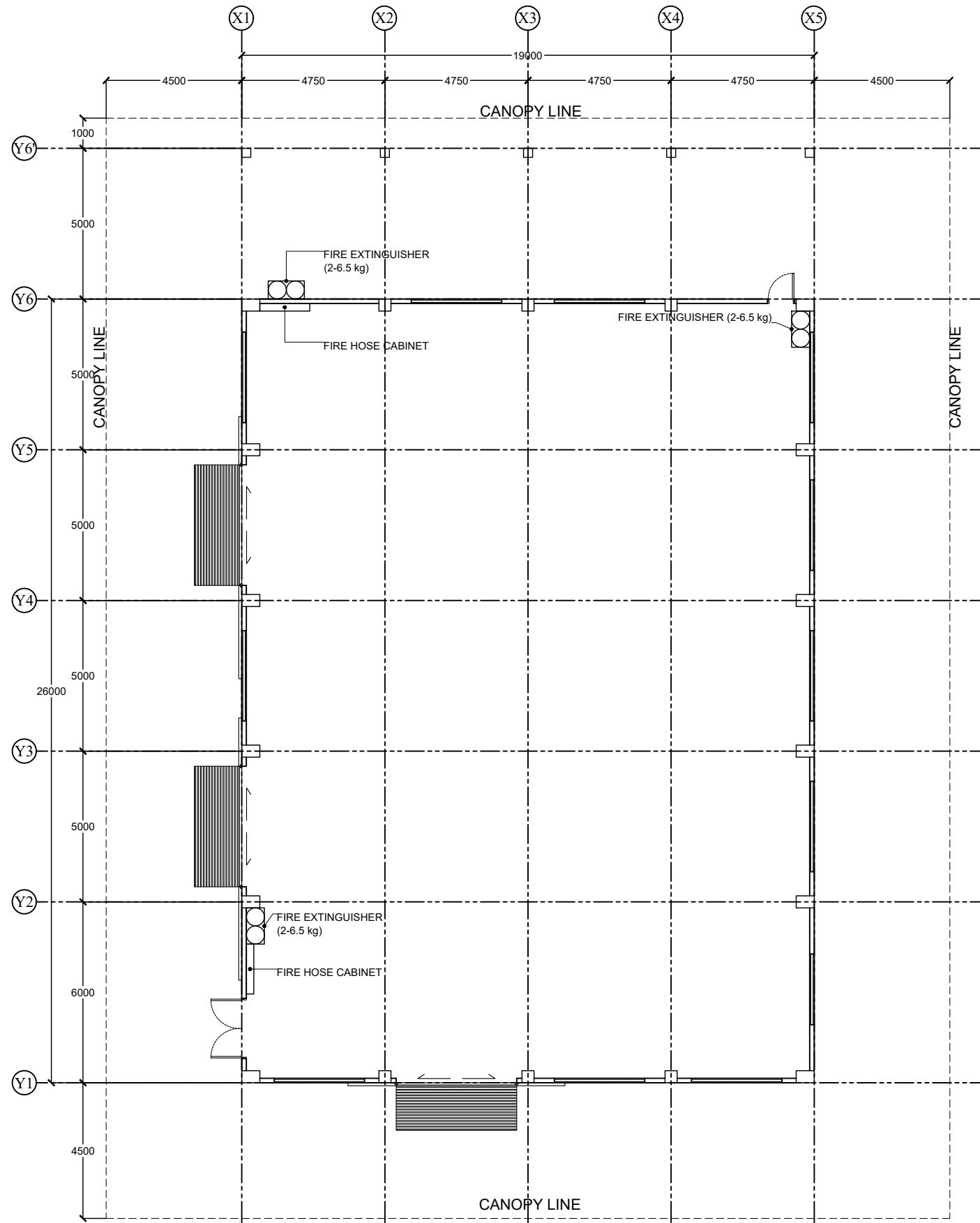

E3 :: FACILITY FIRE FIGHTING PLAN

02 scale: 1:175

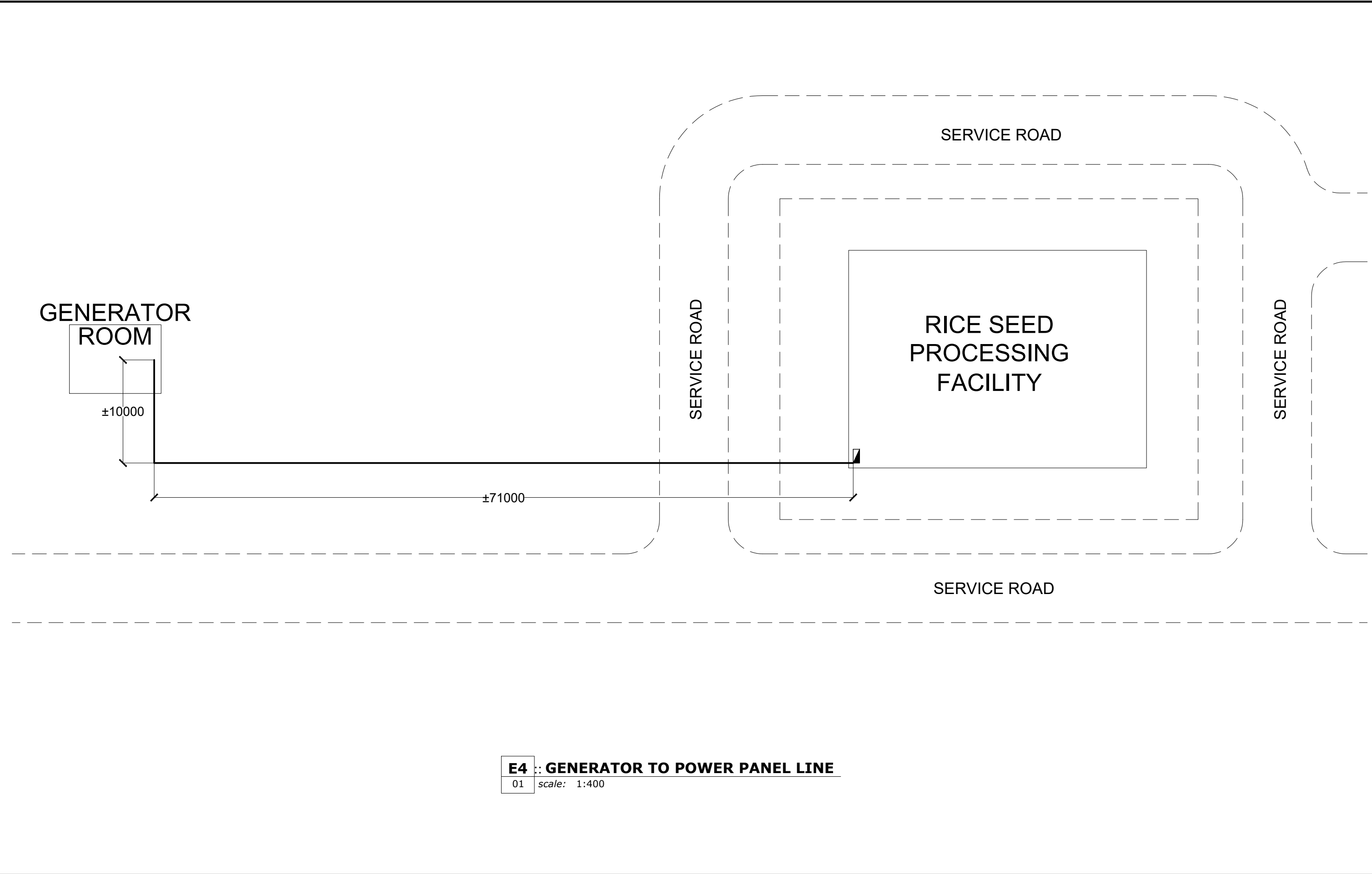

E4 :: GENERATOR TO POWER PANEL LINE
01 scale: 1:400

<div>PHILRICE</div> <div>PHILIPPINE RICE RESEARCH INSTITUTE</div> <div>CENTRAL EXPERIMENT STATION MALIGAYA, MUNOZ CITY, NUEVA ECUA</div>	<div>R.A. 9266 - ART. 3, SECTION 20</div> <div>Drawings and Specifications duly signed, stamped or sealed, as instruments of service are the intellectual properties and documents of the architect, whether the object for which they are made is executed or not. It shall be unlawful for any person, without the consent of the architect or author of said documents, to duplicate or to make copies of said documents for use in the repetition of and for other projects or buildings, whether executed partly or in whole.</div>	PROJECT TITLE: <div>RICE SEED PROCESSING FACILITY</div> <div>PhilRice CES</div> <div>MALIGAYA, MUNOZ CITY, NUEVA ECUA</div>	PREPARED BY: <div>Engr. DARYL F. GENERAL</div> <div>Civil Engineer, PPD</div> <div>PHILRICE-CES</div>	CHECKED & REVIEWED BY: <div>Engr. DIONISIO P. CASTILLO</div> <div>Professional Electrical Engineer</div> <div>PRC No.: 2129</div> <div>PTR No.: 1705616</div> <div>Date: 01-03-2023</div> <div>Place: Cabanatuan City</div>	NOTED BY: <div>Dr. PAULINO S. RAMOS</div> <div>Division Head, REMD</div> <div>PHILRICE</div> <div>LUIS ALEJANDRE I. TAMANI</div> <div>Division Head, ISD</div> <div>PHILRICE</div> <div>MR. MYONG JOON KIM</div> <div>Architectural / Engineering Expert</div> <div>GAPI</div>	RECOMMENDING APPROVAL: <div>SOPHIA T. BORJA</div> <div>OIC, DED for ASF</div> <div>PHILRICE</div>	APPROVED: <div>Dr. JOHN C. DE LEON</div> <div>Executive Director</div> <div>PHILRICE</div> <div>Dr. BYUNG KI LEE</div> <div>Project Manager</div> <div>GAPI</div>	DESIGN BY: RBB	SHEET NUMBER: <div>E4</div>	
								DATE: JULY, 2023		
								CADD BY: NGD		
								DATE: JULY, 2023		
								CHECKED BY: RBB	23	23