

 **KITCHEN COUNTER**  
SCALE 1 : 30 M

**DESCRIPTION:**  
(REMOVE EXISTING AND REPLACE KITCHEN COUNTER CABINET)  
3/4" THK MARINE PLYWOOD  
3/4" X 1/4" KD WOOD EDGING  
RETAIN CHB COUNTER

**FINISH:**  
SEMI-DUCO FINISH  
VERIFY COLOR ON ACTUAL

**FRAME:**  
2" X 3" KD WOOD FRAME  
APPLY SOLIGNUM

**LOCKS:**  
INSTALL HYDRAULIC CONCEALED HINGES (ALL CABINETS)  
INSTALL 16" HEAVY DUTY DOUBLE RAIL DRAWER GUIDE (ALL DRAWERS)

**HANDLE:**  
6" S/S STICK DESIGN PULLER

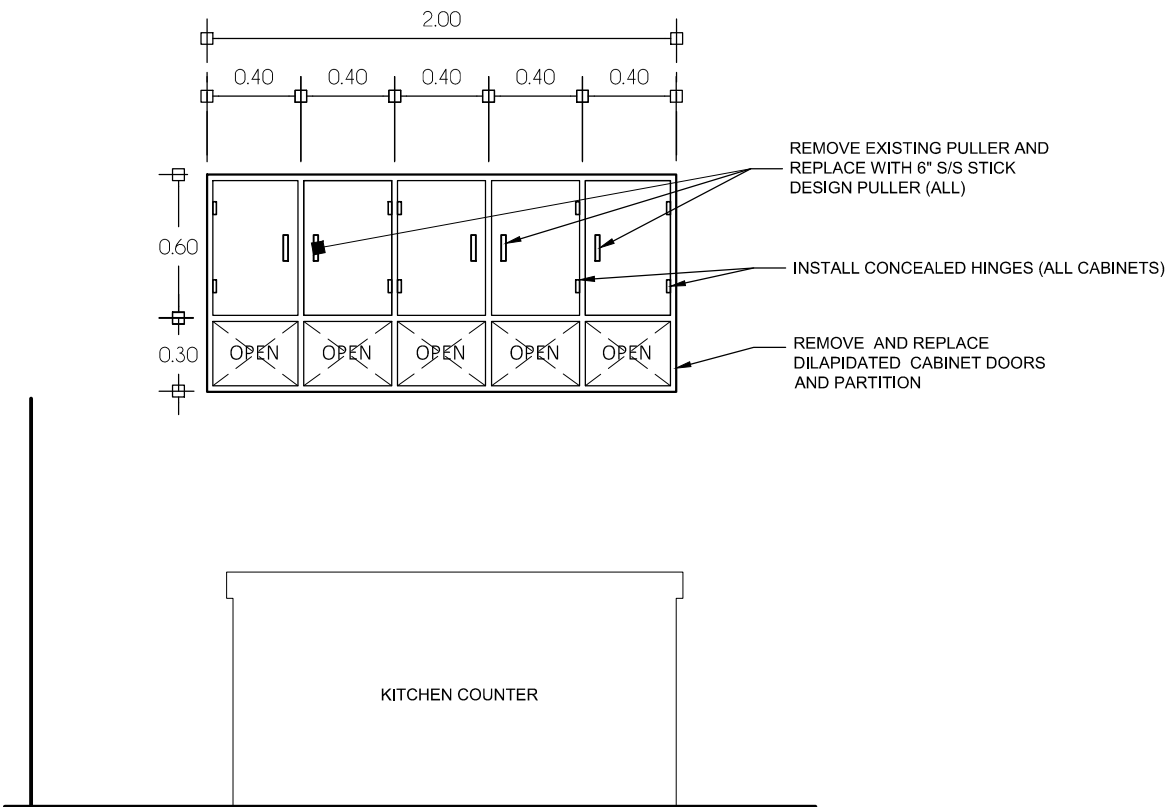

 **KITCHEN HANGING CABINET**  
SCALE 1 : 30 M

**DESCRIPTION:**  
REPAIR AND REPAINT  
3/4" THK MARINE PLYWOOD  
3/4" X 1/4" KD WOOD EDGING

**FINISH:**  
SEMI-DUCO FINISH  
VERIFY COLOR ON ACTUAL

**FRAME:**  
2" X 3" KD WOOD FRAME  
APPLY SOLIGNUM

**LOCKS:**  
INSTALL HYDRAULIC CONCEALED HINGES (ALL CABINETS)

**HANDLE:**  
6" S/S STICK DESIGN PULLER

ROCKEFELLER 5

 <p>PHILIPPINE RICE RESEARCH INSTITUTE CENTRAL EXPERIMENT STATION MALIGAYA, MUNOZ CITY, NUEVA ECJA</p>	<p>R.A. 9266 - Art. 3, Section 20</p> <p><small>Drawings and Specifications duly signed, stamped or sealed, as instruments of service are the intellectual properties and documents of the architect, whether the design for which they are made is executed or not. It shall be unlawful for any person, without the consent of the architect or author of said documents, to duplicate or to make copies of said documents for use in the repetition of and for other projects or buildings, whether executed partly or in whole.</small></p>	PROJECT TITLE:  REPAIR AND IMPROVEMENT ROCKEFELLER 4 & 5 <p>PHILRICE-CES , BRGY, MALIGAYA, SCIENCE CITY OF MUÑOZ, NUEVA ECJA</p>	PRODUCED BY:  PHYSICAL PLANT DIVISION INFRASTRUCTURE UNIT PHILRICE SCIENCE CITY OF MUÑOZ, NUEVA ECJA	DESIGN:  Arch. RENATO B. BAJIT PRO DESIGN HEAD PHILRICE - CES	RECOMMENDING APPROVAL:  ABNER T. MONTECALVO DED FOR ASF	APPROVED:  JOHN C. DE LEON EXECUTIVE DIRECTOR PHILRICE	DESIGNED BY: RBB	SHEET NUMBER:  A17
							DATE: AUG 2019	
							CADD BY: JRM	
							DATE: AUG 2019	
							CHECKED BY: RBB	