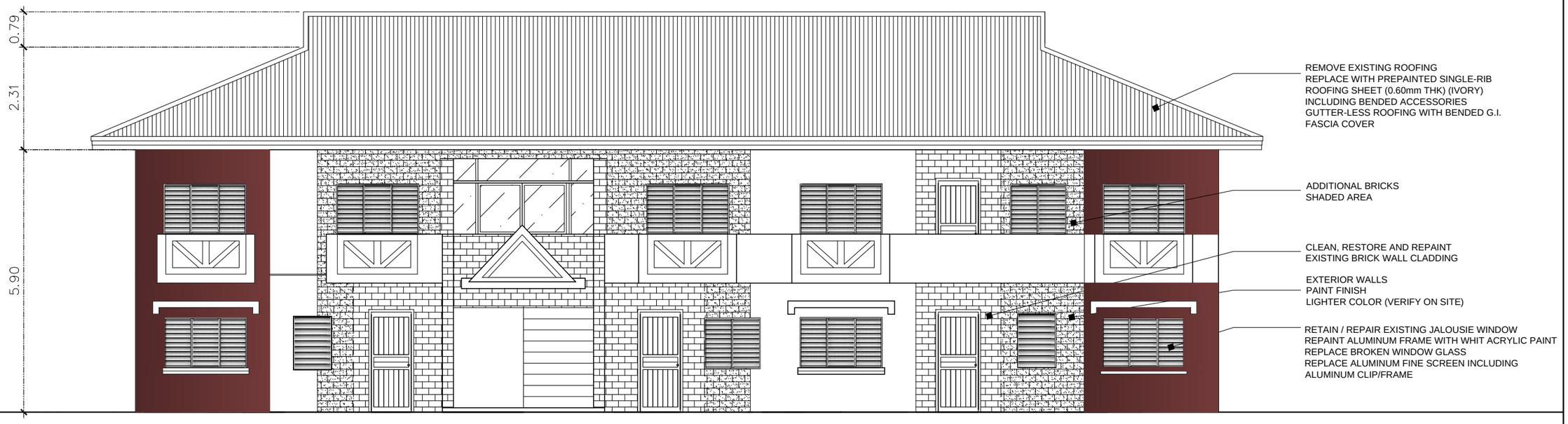

FRONT ELEVATION

S C A L E 1 : 1 0 0 M

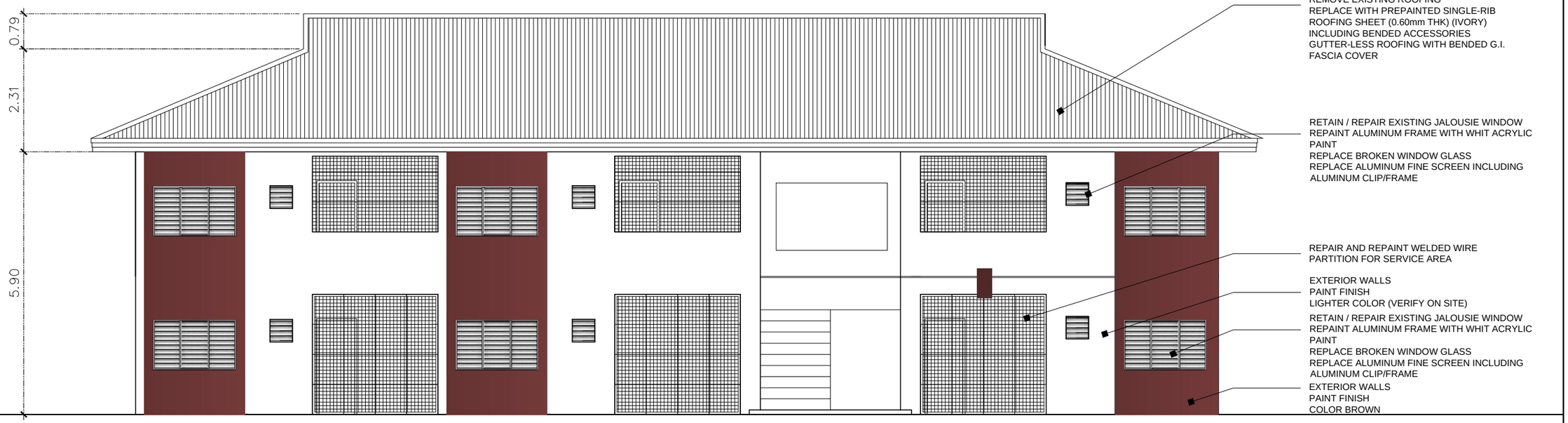

REAR ELEVATION

S C A L E 1 : 1 0 0 M

PHILRICE
PHILIPPINE RICE RESEARCH INSTITUTE
CENTRAL EXPERIMENT STATION
MALIGAYA, MUNOZ CITY, NUEVA ECIJA

R.A. 9266 - Art. 3, Section 20

Drawings and Specifications duly signed, stamped or sealed, as instruments of service are the intellectual properties and documents of the architect, whether the object for which they are made is executed or not. It shall be unlawful for any person, without the consent of the architect or author of said documents, to duplicate or to make copies of said documents for use in the repetition of and for other projects or buildings, whether executed partly or in whole.

PROJECT TITLE:

REPAIR AND IMPROVEMENT OF SIX-DOOR APARTMENT (GALO)

PHILRICE-CES , BRGY. MALIGAYA, SCIENCE CITY OF MUÑOZ, NUEVA ECIJA

PRODUCED BY:

PHYSICAL PLANT DIVISION
INFRASTRUCTURE UNIT
PHILRICE
SCIENCE CITY OF MUÑOZ, NUEVA ECIJA

DESIGN TEAM:

Arch. RENATO B. BAJIT
PPD DIVISION HEAD
PHILRICE - CES

Arch. IAN B. RODRIGUEZ
PPD ARCHITECT II
PHILRICE - CES

END USER:

RECOMMENDING APPROVAL:

ABNER T. MONTECALVO
DED FOR ASF

APPROVED:

SAIILA E. ABDULA
ACTING EXECUTIVE DIRECTOR
PHILRICE

DESIGNED BY: RBB
DATE: APRIL 2019
CADD BY: JRM
DATE: APRIL 2019
CHECKED BY: RBB

SHEET NUMBER:

A4